

Wildwood Trail Map

City of Wildwood, Missouri

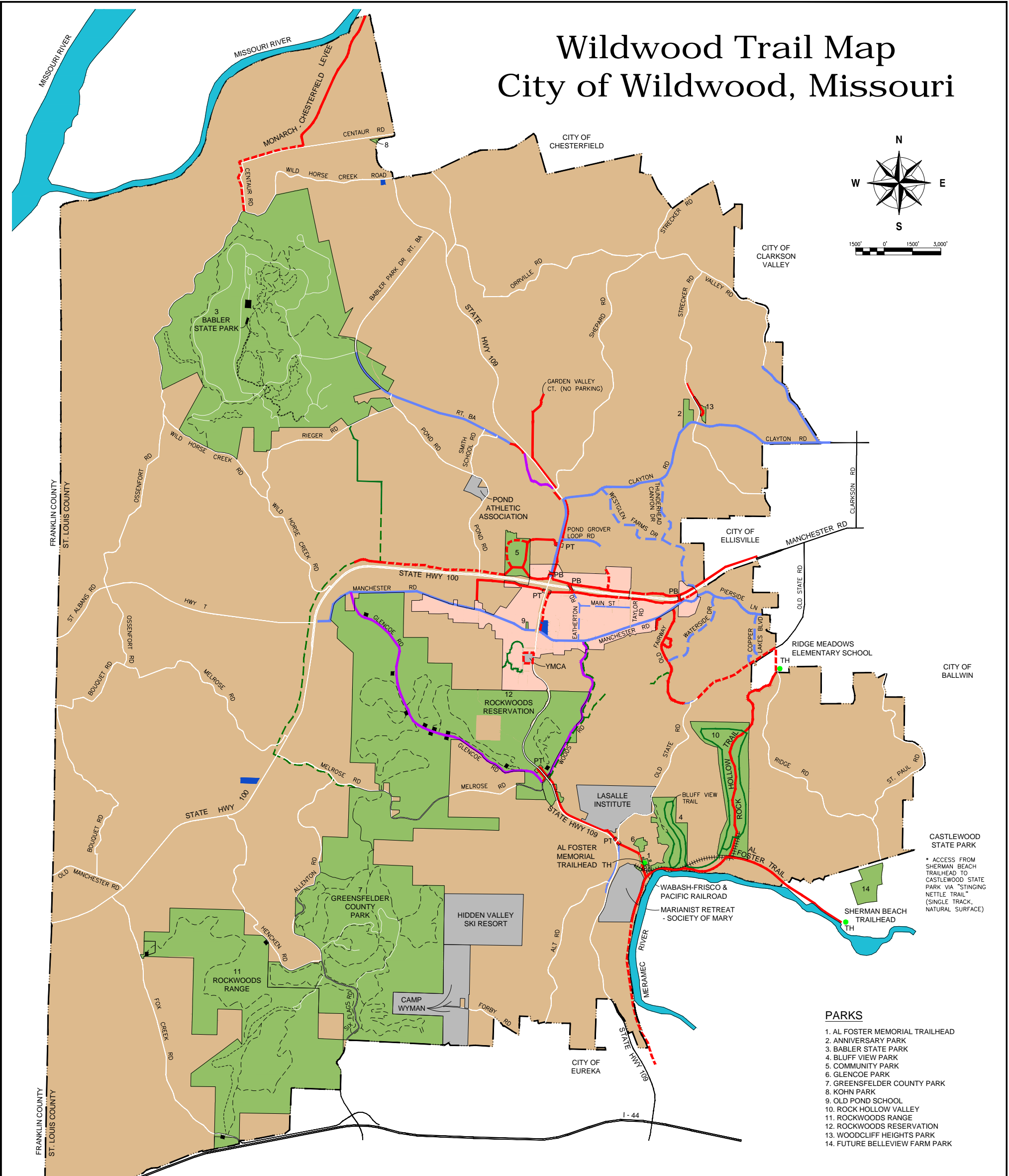
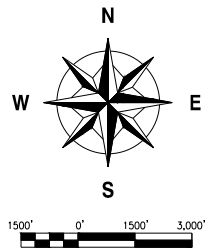

* ACCESS FROM SHERMAN BEACH TRAILHEAD TO CASTLEWOOD STATE PARK VIA "STINGING NETTLE TRAIL" (SINGLE TRACK, NATURAL SURFACE)

- PARKS**
1. AL FOSTER MEMORIAL TRAILHEAD
 2. ANNIVERSARY PARK
 3. BABLER STATE PARK
 4. BLUFF VIEW PARK
 5. COMMUNITY PARK
 6. GLENCOE PARK
 7. GREENSFELDER COUNTY PARK
 8. KOHN PARK
 9. OLD POND SCHOOL
 10. ROCK HOLLOW VALLEY
 11. ROCKWOODS RANGE
 12. ROCKWOODS RESERVATION
 13. WOODCLIFF HEIGHTS PARK
 14. FUTURE BELLEVUE FARM PARK

GENERAL LEGEND

- CITY OF WILDWOOD BOUNDARY
- FIRE STATION
- PARKS
- WILDWOOD TOWN CENTER
- EXISTING BIKE / PEDESTRIAN TRAILS
- EXISTING BIKE / PEDESTRIAN / EQUESTRIAN TRAILS (SOFT TRAIL)
- EXISTING BIKE LANES
- EXISTING TRAILHEAD

PARK LEGEND

- PROPOSED BIKE / PEDESTRIAN TRAILS
- PROPOSED BIKE / PEDESTRIAN / EQUESTRIAN TRAILS (SOFT TRAIL)
- PROPOSED BIKE LANES
- PROPOSED TRAILHEAD
- SHARE THE ROAD
- PEDESTRIAN TUNNEL
- PEDESTRIAN BRIDGE
- RAILROAD

ROADS (WHITE)

- PARKING / BUILDING
- BABLER PARK - BIKING TRAILS
- HIKING / EQUESTRIAN TRAILS (SOFT TRAILS)



PREPARED BY:

 LAND PLANNING
 RECREATION PLANNING AND DESIGN
 LANDSCAPE ARCHITECTURE
 5000 GRIFFIN ROAD
 ST. LOUIS, MO 63120
 (314)984-9211 FAX(314)984-1718
 APRIL 2017