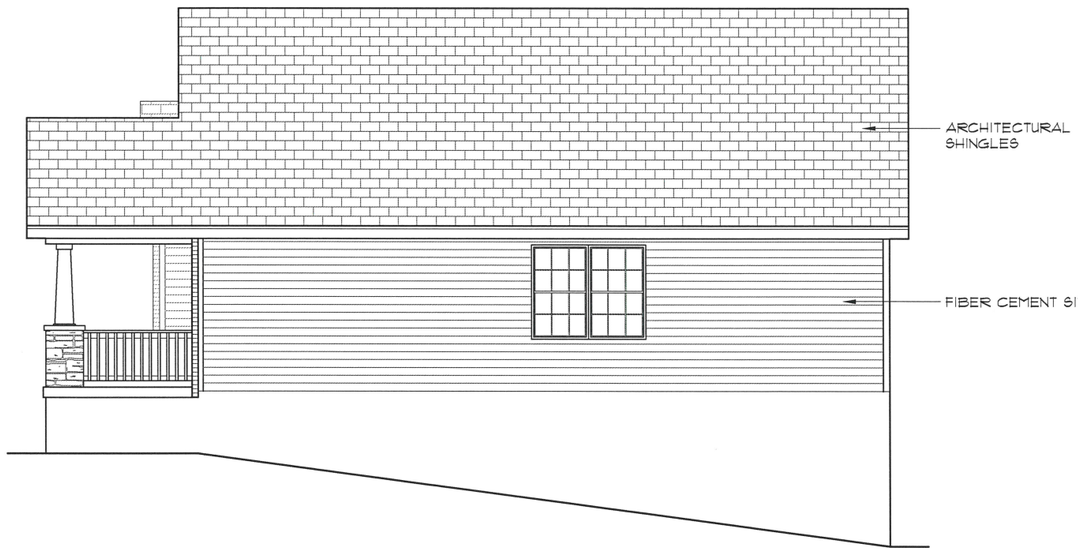


"C" RIGHT ELEVATION

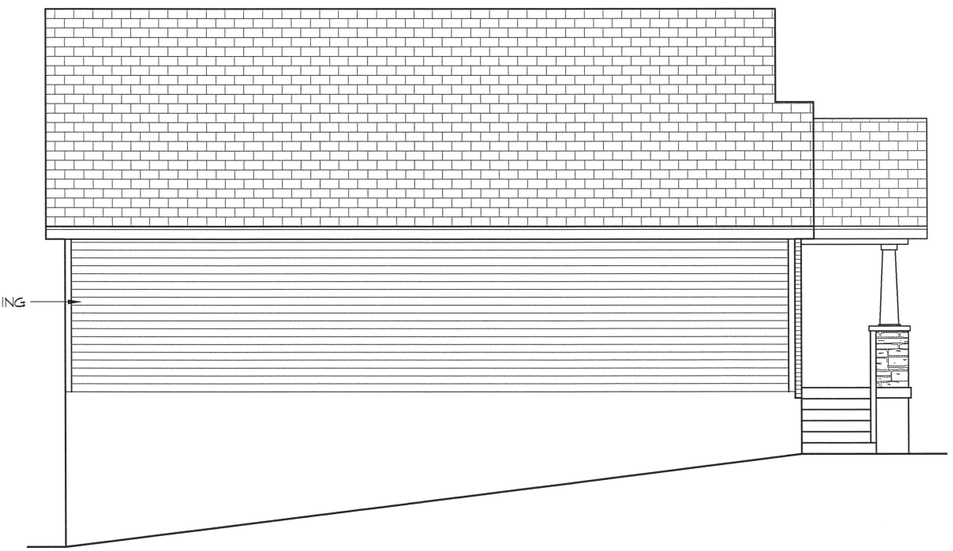

"C" LEFT ELEVATION

"C" REAR ELEVATION

7.15.15

STATE OF MISSOURI
DARRY LOEB GLANTZ
A-2341
REGISTERED ARCHITECT

McBride and Son Homes Architecture, LLC
© all rights reserved by McBride & Son Architecture, LLC ("MSA")
Missouri State Certificate of Authority #
A-2014-0026016

This drawing and the architectural works depicted are the sole property of MSA and may not be constructed, used, altered, modified, incorporated into other design works, reproduced or disseminated without MSA's express written consent. No consent or authorization is given to utilize this drawing or the architectural works in any way, including, without limitation, constructing, in whole or in part, any structure depicted in the architectural works, or should be implied from any party's receipt of this drawing in any form. Consent or authorization to utilize this drawing and the architectural works may only be given in a separate writing signed by an authorized agent of MSA.

The architect's seal affixed to this sheet indicates that the professional architect whose name appears in the seal either prepared or directed the preparation of the design and architectural work depicted on this sheet. Any other drawings or documents that do not exhibit this seal were not prepared by or the responsibility of the professional architect whose name appears in the seal affixed to this sheet and are expressly disclaimed.

PLAN 1

CHERRY HILLS

McBRIDE & SON HOMES
"A Company Owned by it's Employees"

McBRIDE & SON ARCHITECTURE LLC
16091 Swingley Ridge Road, Suite 300
Chesterfield, MO 63017
phone (636) 537-2000
www.mcbridehomes.com

COMPUTER DWG.

GLANTZ JOB NO.

DATE

SHEET REV.

OF

"C" RIGHT ELEVATION

"C" REAR ELEVATION

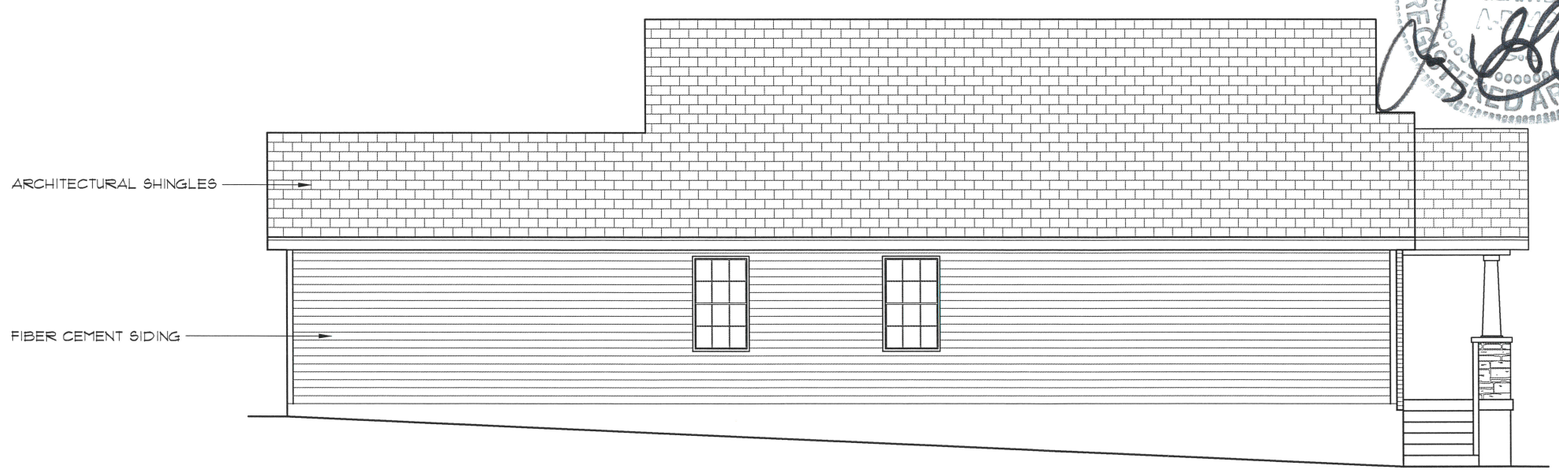


"C" LEFT ELEVATION

7.15.15

STATE OF MISSOURI
DARRY LOEB
GLANTZ
REGISTERED ARCHITECT

McBride and Son Homes Architecture, LLC
© all rights reserved by McBride & Son Architecture, LLC ("MSA")
Missouri State Certificate of Authority #
A-2014032000

This drawing and the architectural works depicted are the sole property of MSA and may not be constructed, used, altered, modified, incorporated into other design works, reproduced or disseminated without MSA's express written consent. No consent or authorization is given to utilize this drawing or the architectural works in any way, including, without limitation, constructing, in whole or in part, any structure depicted in the architectural works, or should be implied from any party's receipt of this drawing in any form. Consent or authorization to utilize this drawing and the architectural works may only be given in a separate writing signed by an authorized agent of MSA.

The architect's seal affixed to this sheet indicates that the professional architect whose name appears in the seal either prepared or directed the preparation of the design and architectural work depicted on this sheet. Any other drawings or documents that do not exhibit this seal were not prepared by or the responsibility of the professional architect whose name appears in the seal affixed to this sheet and are expressly disclaimed.

PLAN 1

CHERRY HILLS

McBRIDE & SON HOMES
"A Company Owned by it's Employees"

McBRIDE & SON ARCHITECTURE LLC
16091 Swingley Ridge Road, Suite 300
Chesterfield, MO 63017
phone (636) 537-2000
www.mcbridehomes.com

COMPUTER DWG.

GLANTZ JOB NO.

DATE

SHEET REV.

OF

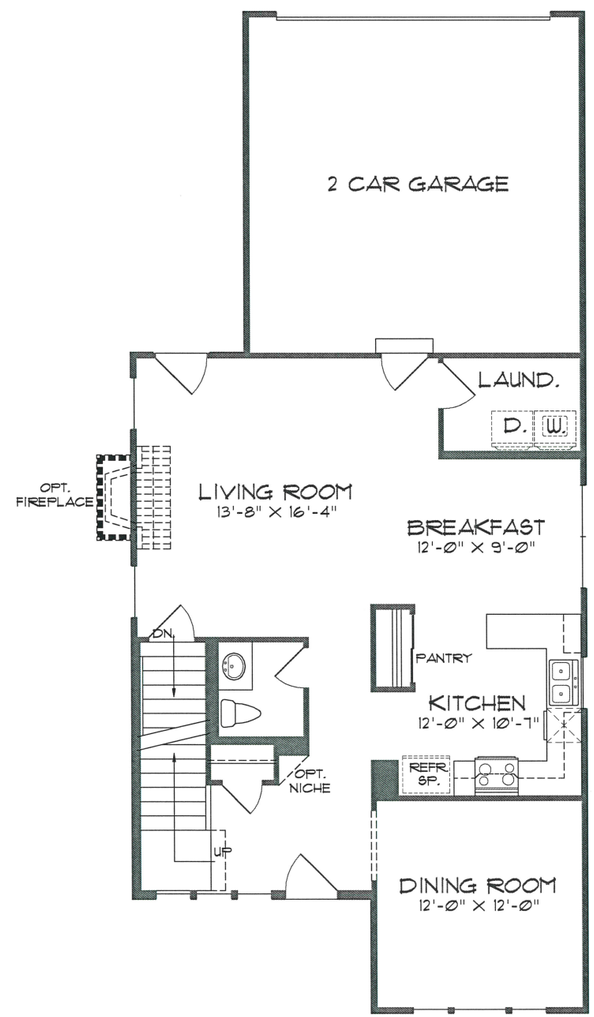


## 1ST FLOOR PLAN

W/ ATTACHED GARAGE

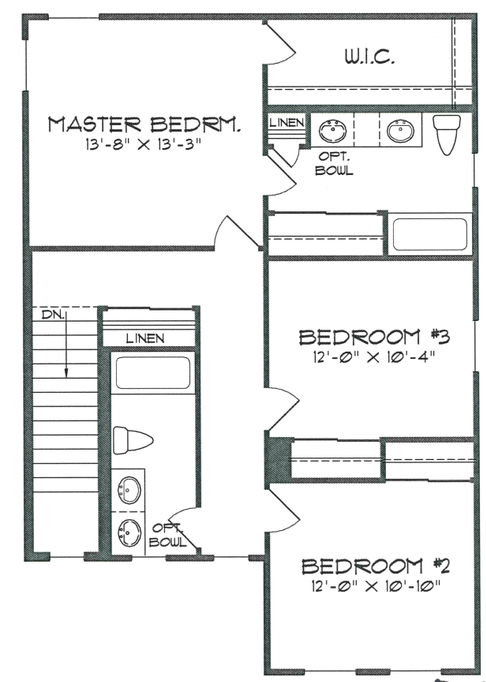


## 2ND FLOOR PLAN

7-15-15

STATE OF MISSOURI
BARRY LOEB
NUMBER
REGISTERED ARCHITECT

McBride and Son Homes Architecture, LLC
© all rights reserved by McBride & Son Architecture, LLC ("M&A")
Missouri State Certificate of Authority #: A-2014036288

This drawing and the architectural works depicted are the sole property of M&A and may not be commercially used, copied, published, distributed, sold or other design works, reproduced or disclosed without M&A's express written consent. No consent or authorization is given to utilize this drawing or the architectural works in any way, including, without limitation, construction, display, or use in part, any structure subject to the architectural works, or should be replied from any party's receipt of the drawing in any form. Consent or authorization to utilize this drawing and the architectural works only may be given in a separate writing signed by an authorized agent of M&A.

The architect's seal affixed to this sheet indicates that the professional architect whose name appears in the seal either prepared or directed the preparation of the design and architectural work depicted on this sheet. Any other drawings or documents that do not contain the seal were not prepared by or the responsibility of the professional architect whose name appears in the seal affixed to the sheet, and are expressly disclaimed.

PLAN 2

CHERRY HILLS

McBRIDE & SON HOMES
"A Company Owned by it's Employees"

McBRIDE & SON ARCHITECTURE, LLC
16091 Swingley Ridge Road, Suite 300
Chesterfield, MO 63017
phone: (636) 537-2000
www.mcbridearchitecture.com

Barry L. Gentz, AIA, Architect
MO# A-5743

COMPUTER DWG.

JOB NO.

DATE

SHEET REV.

OF

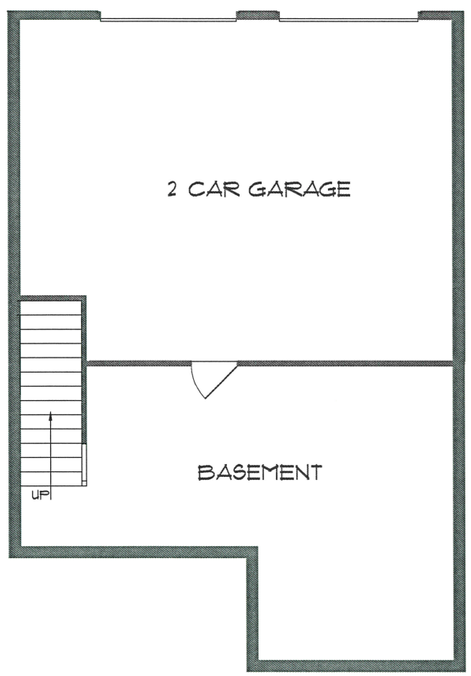


LOWER LEVEL PLAN

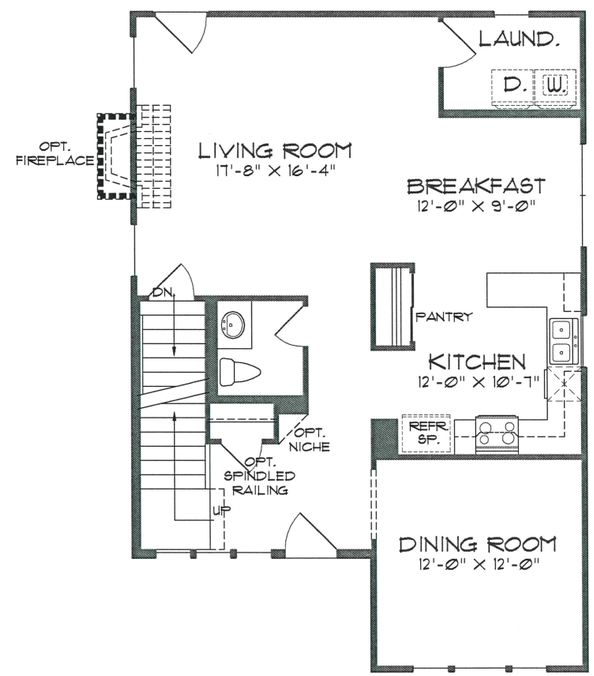


1ST FLOOR PLAN

W/ BASMENT GARAGE

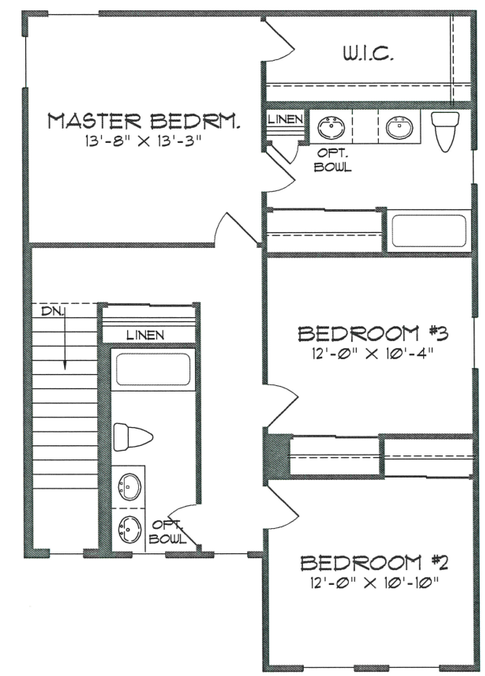


2ND FLOOR PLAN

7-15-15

STATE OF MISSOURI
BARRY LOEB GLANTZ
REGISTERED ARCHITECT

McBride and Son Homes Architecture, LLC
© all rights reserved by McBride & Son Architecture, LLC ("MBA")
Missouri State Certificate of Authority #: A-2014039268

This drawing and the architectural works depicted are the sole property of MBA and may not be constructed, used, stored, modified, incorporated into other design works, reproduced or disseminated without MBA's express written consent. No consent or authorization is given to utilize this drawing or the architectural works in any way, including without limitation, constructing, in whole or in part, any structure depicted in the architectural works, or should be implied from any party's receipt of this drawing in any form. Consent or authorization to utilize this drawing and the architectural works may only be given in a separate writing signed by an authorized agent of MBA.

The architect's seal affixed to this sheet indicates that the professional architect whose name appears in the seal either prepared or directed the preparation of the design and architectural work depicted on this sheet. Any other drawings or documents that do not exhibit this seal were not prepared by or the responsibility of the professional architect whose name appears in the seal affixed to this sheet and are expressly disclaimed.

PLAN 2

CHERRY HILLS

McBRIDE & SON HOMES
"A Company Owned by it's Employees"

McBRIDE & SON ARCHITECTURE LLC
16091 Swingley Ridge Road, Suite 300
Chesterfield, MO 63017
phone (636) 537-2000
www.mcbridehomes.com

Barry L. Glantz, AIA, Architect
MO# A-5743

COMPUTER DWG.

JOB NO.

DATE

SHEET REV.

OF

"A" FRONT ELEVATION

McBride and Son Homes Architecture, LLC
© all rights reserved by McBride & Son Architecture, LLC ("MSA")

The drawing and the architectural works depicted are the intellectual property of MSA and may not be reproduced, used, altered, modified, incorporated into other design works, reproduced or disseminated without MSA's express written consent. No consent or authorization is given to utilize the drawing or the architectural works in any way, including without limitation, constructing, in whole or in part, any structure depicted in the architectural works, or should be replaced from any sample, or any other use of the drawing in any form. Consent or authorization to utilize the drawing and the architectural works may only be given in a separate writing signed by an authorized agent of MSA.

The architect's seal affixed to the sheet indicates that the professional architect whose seal appears in the seal, either prepared or directed the preparation of the design and architectural work, described on the sheet. Any other drawings or documents that do not contain the seal were not prepared by or the responsibility of the professional architect whose seal appears in the seal affixed to the sheet and are expressly disclaimed.

PLAN 2

CHERRY HILLS

McBRIDE & SON HOMES
"A Company Owned by it's Employees"

McBRIDE & SON ARCHITECTURE LLC
16001 Swingley Ridge Road, Suite 300
Chesterfield, MO 63017
phone (636) 531-2000
www.mcbridehomes.com

7-15-15

STATE OF MISSOURI
BARRY LEE GLANZ
A-2
REGISTERED ARCHITECT

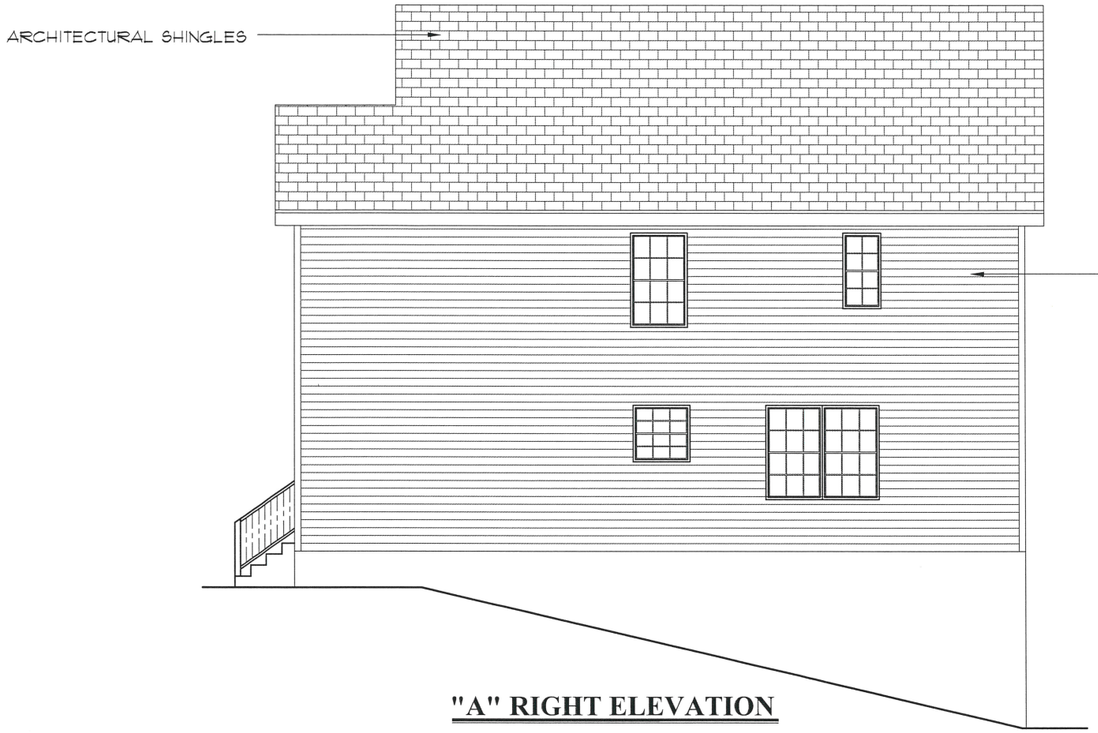


"A" RIGHT ELEVATION

"A" REAR ELEVATION

"A" LEFT ELEVATION

McBride and Son Homes Architecture, LLC
© all rights reserved by McBride & Son Architecture, LLC ("MBA")

This drawing and the architectural works depicted are the sole property of MBA and may not be constructed, used, altered, modified, incorporated into other design works, reproduced or disseminated without MBA's express written consent. No consent or authorization is given to utilize this drawing or the architectural works in any way, including, without limitation, constructing, in whole or in part, any structure depicted in the architectural works, or should be replied from any party's receipt of this drawing in any form. Consent or authorization to utilize this drawing and the architectural works may only be given in a separate writing signed by an authorized agent of MBA.

The architect's seal affixed to this sheet indicates that the professional architect whose name appears in the seal either prepared or directed the preparation of the design and architectural work depicted on this sheet. Any other drawings or documents that do not exhibit this seal were not prepared by or the responsibility of the professional architect whose name appears in the seal affixed to this sheet and are expressly disclaimed.

PLAN 2

CHERRY HILLS

McBRIDE & SON HOMES
"A Company Owned by it's Employees"

McBRIDE & SON ARCHITECTURE LLC
16091 Swingley Ridge Road, Suite 300
Chesterfield, MO 63017
phone (636) 537-2000
www.mcbridehomes.com

7.15.15

STATE OF MISSOURI
BARRY LOEB
GLANTZ
A-5703
REGISTERED ARCHITECT

COMPUTER DWG.

GLANTZ JOB NO.

DATE

SHEET REV.

OF

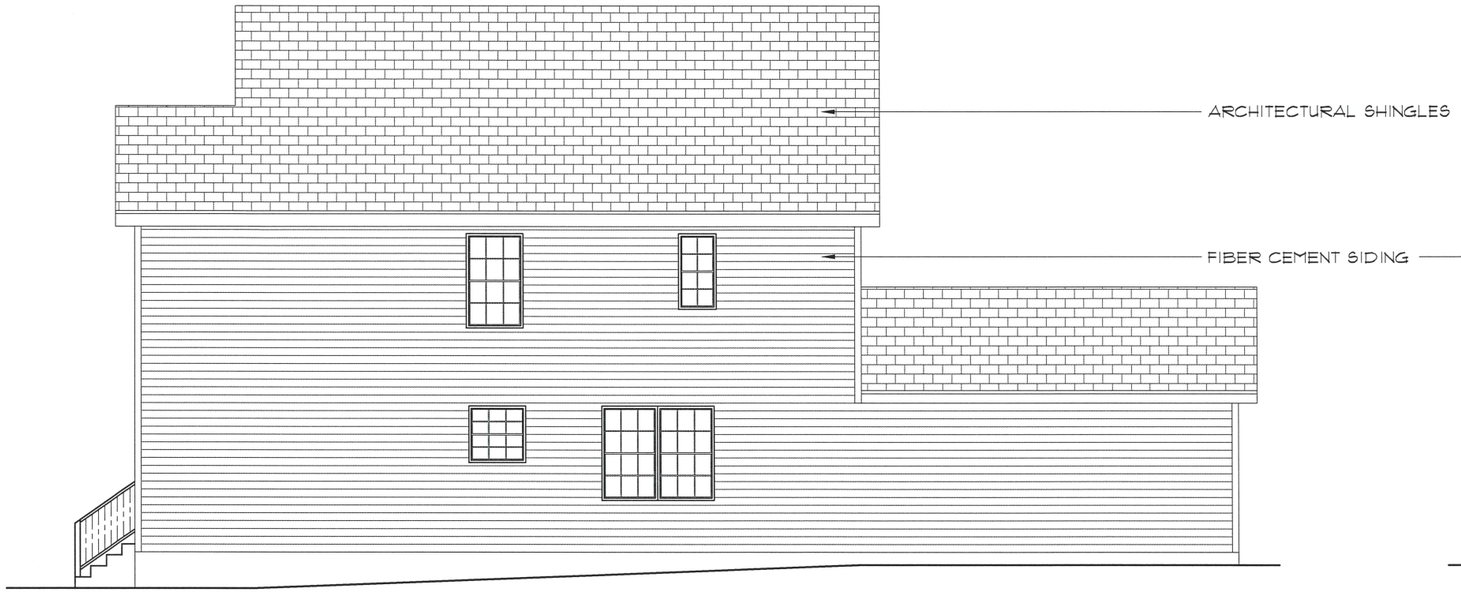


"A" RIGHT ELEVATION

"A" REAR ELEVATION

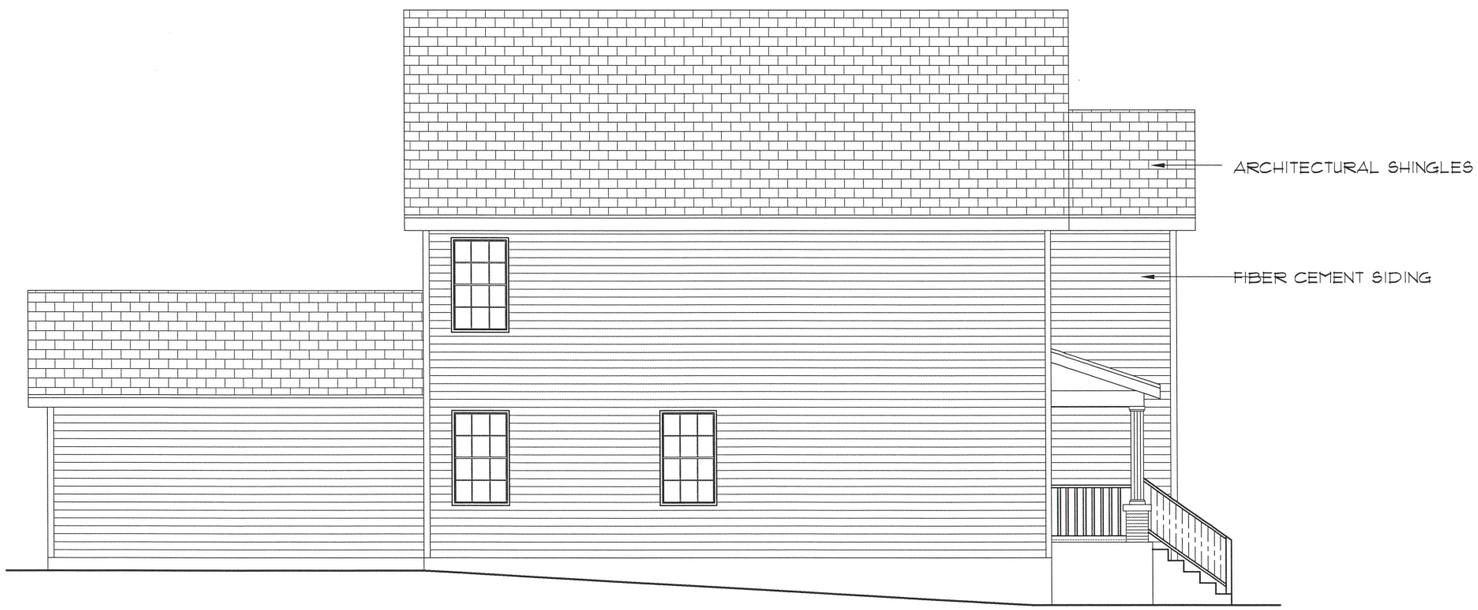


"A" LEFT ELEVATION

7.15.15

STATE OF MISSOURI
DARRY LOEB
GLANTZ
A-2323
REGISTERED ARCHITECT

McBride and Son Homes Architecture, LLC
© all rights reserved by McBride & Son Architecture, LLC ("MBA")

This drawing and the architectural works depicted are the sole property of MBA and may not be constructed, used, altered, modified, incorporated into other design works, reproduced or disseminated without MBA's express written consent. No consent or authorization is given to utilize this drawing or the architectural works in any way, including, without limitation, constructing, in whole or in part, any structure depicted in the architectural works, or should be replied from any party's receipt of this drawing in any form. Consent or authorization to utilize this drawing and the architectural works may only be given in a separate writing signed by an authorized agent of MBA.

The architect's seal affixed to this sheet indicates that the professional architect whose name appears in the seal either prepared or directed the preparation of the design and architectural work depicted on this sheet. Any other drawings or documents that do not exhibit the seal were not prepared by or the responsibility of the professional architect whose name appears in the seal affixed to this sheet and are expressly disclaimed.

PLAN 2

CHERRY HILLS

McBRIDE & SON HOMES
"A Company Owned by it's Employees"

McBRIDE & SON ARCHITECTURE LLC
16091 Swingley Ridge Road, Suite 300
Chesterfield, MO 63017
phone (636) 537-2000
www.mcbridehomes.com

COMPUTER DWG.

GLANTZ JOB NO.

DATE

SHEET REV.

OF

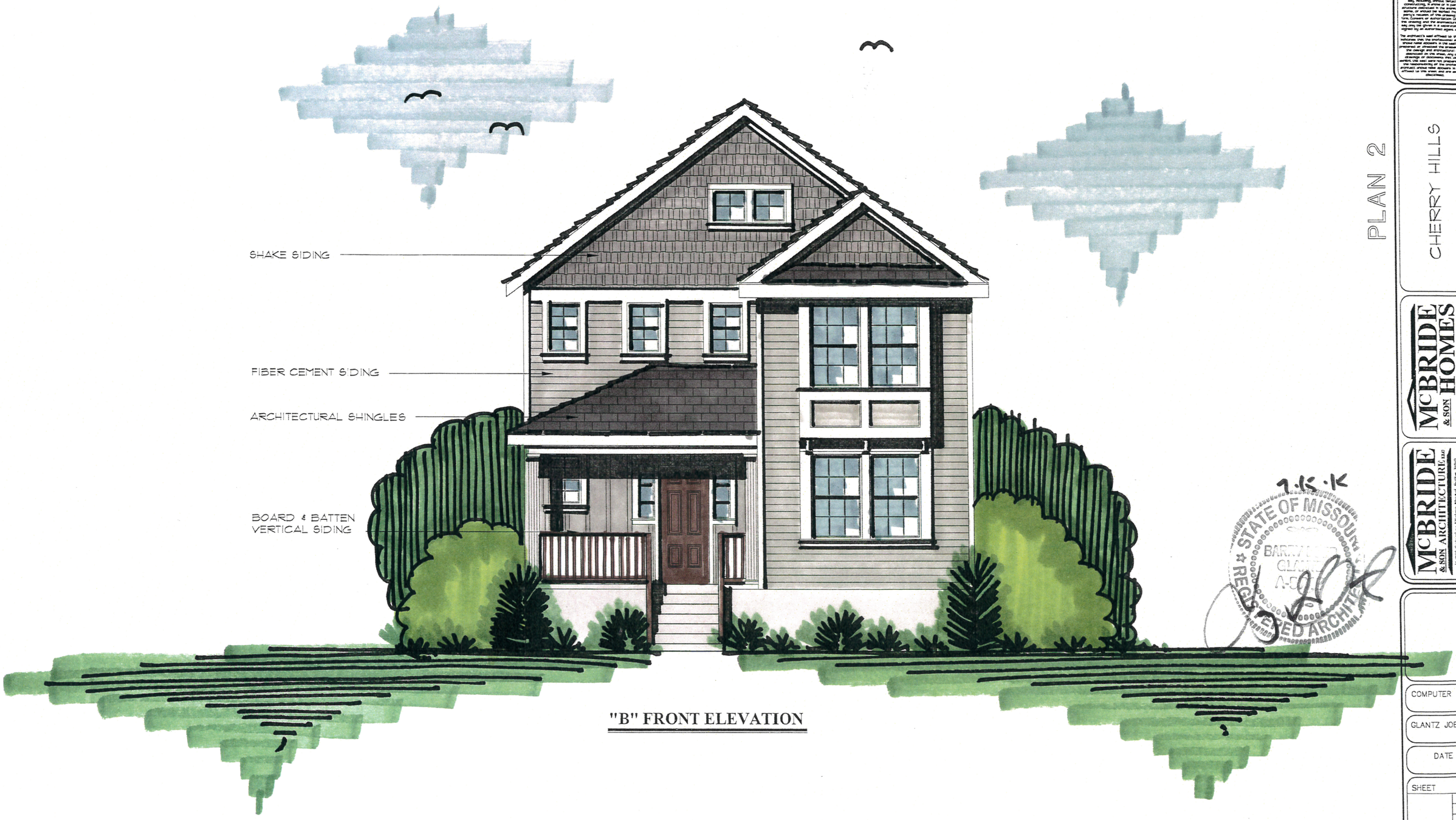


"B" FRONT ELEVATION

McBride and Son Homes Architecture, LLC
© all rights reserved by McBride & Son Architecture, LLC ("MSA")

The drawing and the architectural works depicted are the sole property of MSA and may not be constructed, used, altered, modified, incorporated into other drawings, reproduced or disseminated without MSA's express written consent. No consent or authorization is given to utilize the drawing or the architectural works in any way, including, without limitation, constructing, in whole or in part, any structure described in the architectural works, or should be worked from any party's receipt of the drawing in any form. Consent or authorization to utilize the drawing and the architectural works may only be given in a separate writing signed by an authorized agent of MSA.

The architect's seal affixed to the sheet indicates that the professional architect whose name appears in the seal has prepared or directed the preparation of the design and architectural work depicted on the sheet. Any other drawings or documents that do not contain the seal of the professional architect whose name appears in the seal affixed to the sheet and are expressly disclaimed.

PLAN 2

CHERRY HILLS

McBRIDE & SON HOMES
"A Company Owned by it's Employees"

McBRIDE & SON ARCHITECTURE, LLC
16051 Ballingley Ridge Road, Suite 300
Chesterfield, MO 63011
phone (636) 831-2000
www.mcbridehomes.com

STATE OF MISSOURI
BARRY ... GLANTZ
A-5...
REGISTERED ARCHITECT

COMPUTER DWG.

GLANTZ JOB NO.

DATE

SHEET REV.

OF

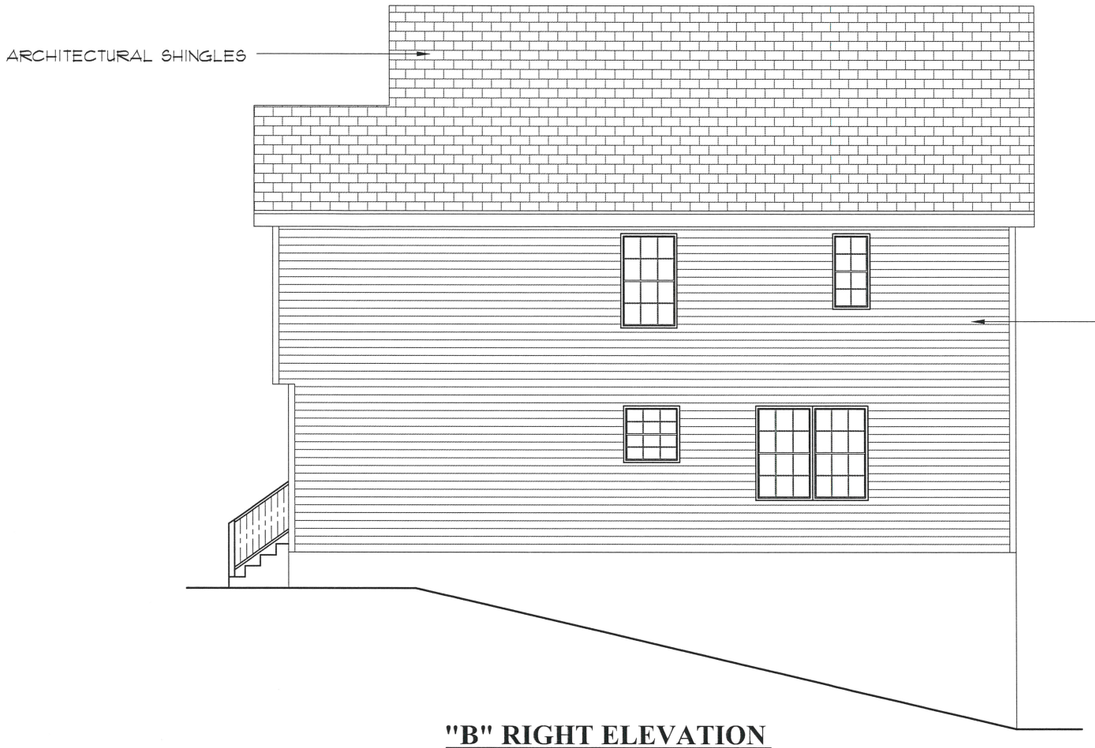


"B" RIGHT ELEVATION

"B" REAR ELEVATION

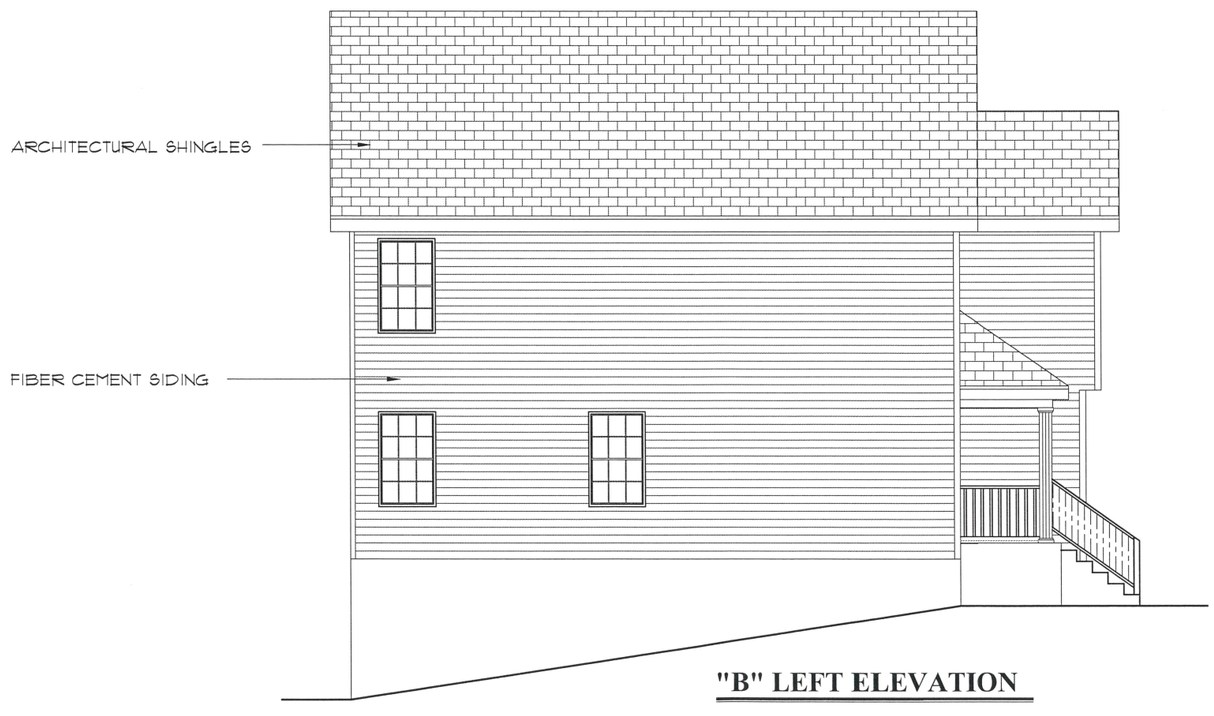


"B" LEFT ELEVATION

7.15.15

STATE OF MISSOURI
DARRY LOEB
GLANTZ
A-2742
REGISTERED ARCHITECT

McBride and Son Homes Architecture, LLC
© all rights reserved by McBride & Son Architecture, LLC ("MBA")

This drawing and the architectural works depicted are the sole property of MBA and may not be constructed, used, altered, modified, incorporated into other design works, reproduced or disseminated without MBA's express written consent. No consent or authorization is given to utilize this drawing or the architectural works in any way, including, without limitation, constructing, in whole or in part, any structure depicted in the architectural works, or should be replied from any party's receipt of this drawing in any form. Consent or Authorization to utilize this drawing and the architectural works may only be given in a separate writing signed by an authorized agent of MBA.

The architect's seal affixed to this sheet indicates that the professional architect whose name appears in the seal either prepared or directed the preparation of the design and architectural work depicted on this sheet. Any other drawings or documents that do not exhibit this seal were not prepared by or the responsibility of the professional architect whose name appears in the seal affixed to this sheet and are expressly disclaimed.

PLAN 2

CHERRY HILLS

McBRIDE & SON HOMES
"A Company Owned by it's Employees"

McBRIDE & SON ARCHITECTURE LLC
16091 Swingley Ridge Road, Suite 300
Chesterfield, MO 63017
phone (636) 537-2000
www.mcbridehomes.com

COMPUTER DWG.

GLANTZ JOB NO.

DATE

SHEET REV.

OF

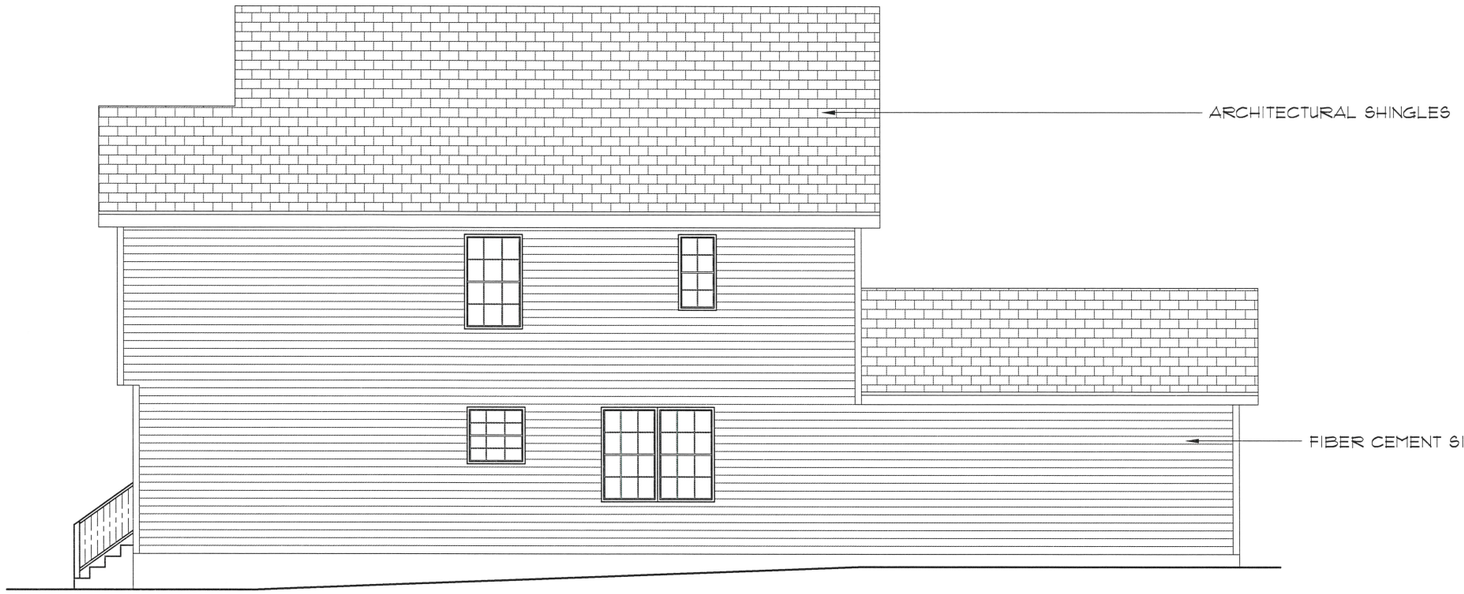


"B" RIGHT ELEVATION

"B" REAR ELEVATION

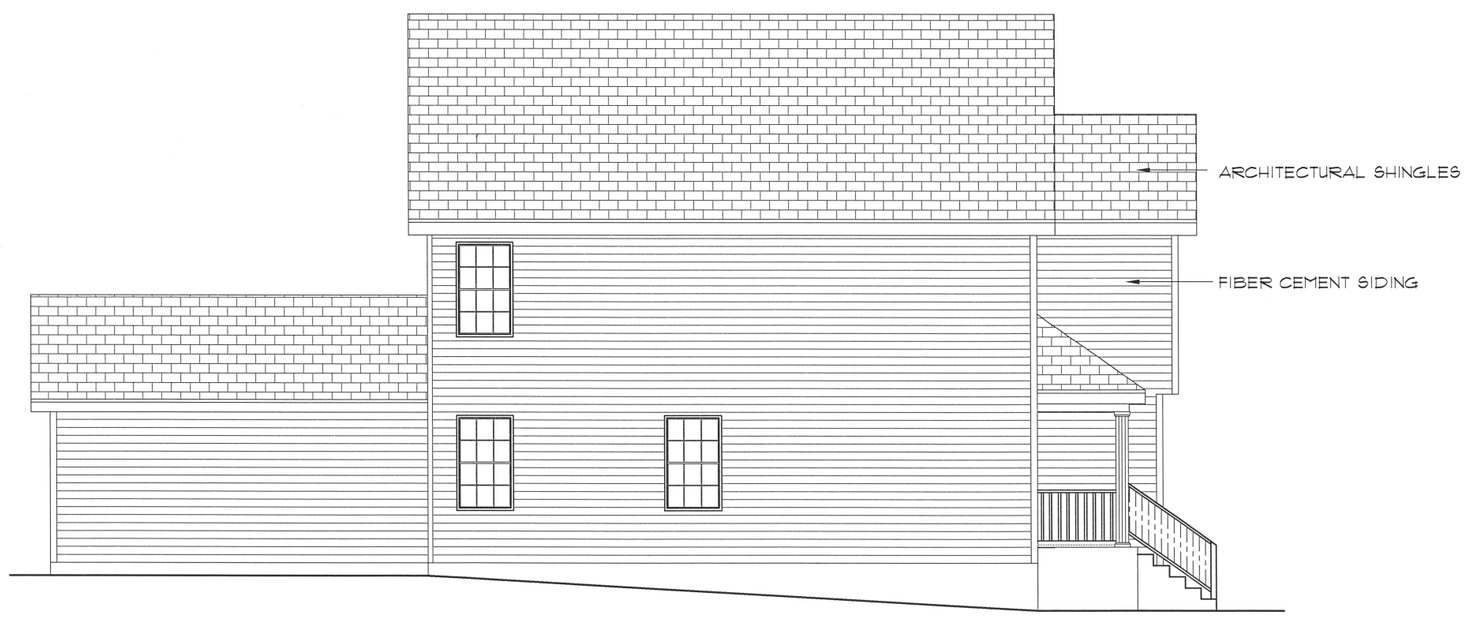


"B" LEFT ELEVATION

2.15.15

STATE OF MISSOURI
DARRY LOEB GLANTZ
REGISTERED ARCHITECT

McBride and Son Homes Architecture, LLC
© all rights reserved by McBride & Son Architecture, LLC ("MSA")

This drawing and the architectural works depicted are the sole property of MSA and may not be constructed, used, altered, modified, incorporated into other design works, reproduced or disseminated without MSA's express written consent. No consent or authorization is given to utilize this drawing or the architectural works in any way, including, without limitation, constructing, in whole or in part, any structure depicted in the architectural works, or should be replied from any party's receipt of this drawing in any form. Consent or authorization to utilize this drawing and the architectural works may only be given in a separate writing signed by an authorized agent of MSA.

The architect's seal affixed to this sheet indicates that the professional architect whose name appears in the seal either prepared or directed the preparation of the design and architectural work depicted on this sheet. Any other drawings or documents that do not exhibit this seal were not prepared by or the responsibility of the professional architect whose name appears in the seal affixed to this sheet and are expressly disclaimed.

PLAN 2

CHERRY HILLS

McBRIDE & SON HOMES
"A Company Owned by it's Employees"

McBRIDE & SON ARCHITECTURE LLC
16091 Swingley Ridge Road, Suite 300
Chesterfield, MO 63017
phone (636) 537-2000
www.mcbridehomes.com

COMPUTER DWG.

GLANTZ JOB NO.

DATE

SHEET REV.

OF

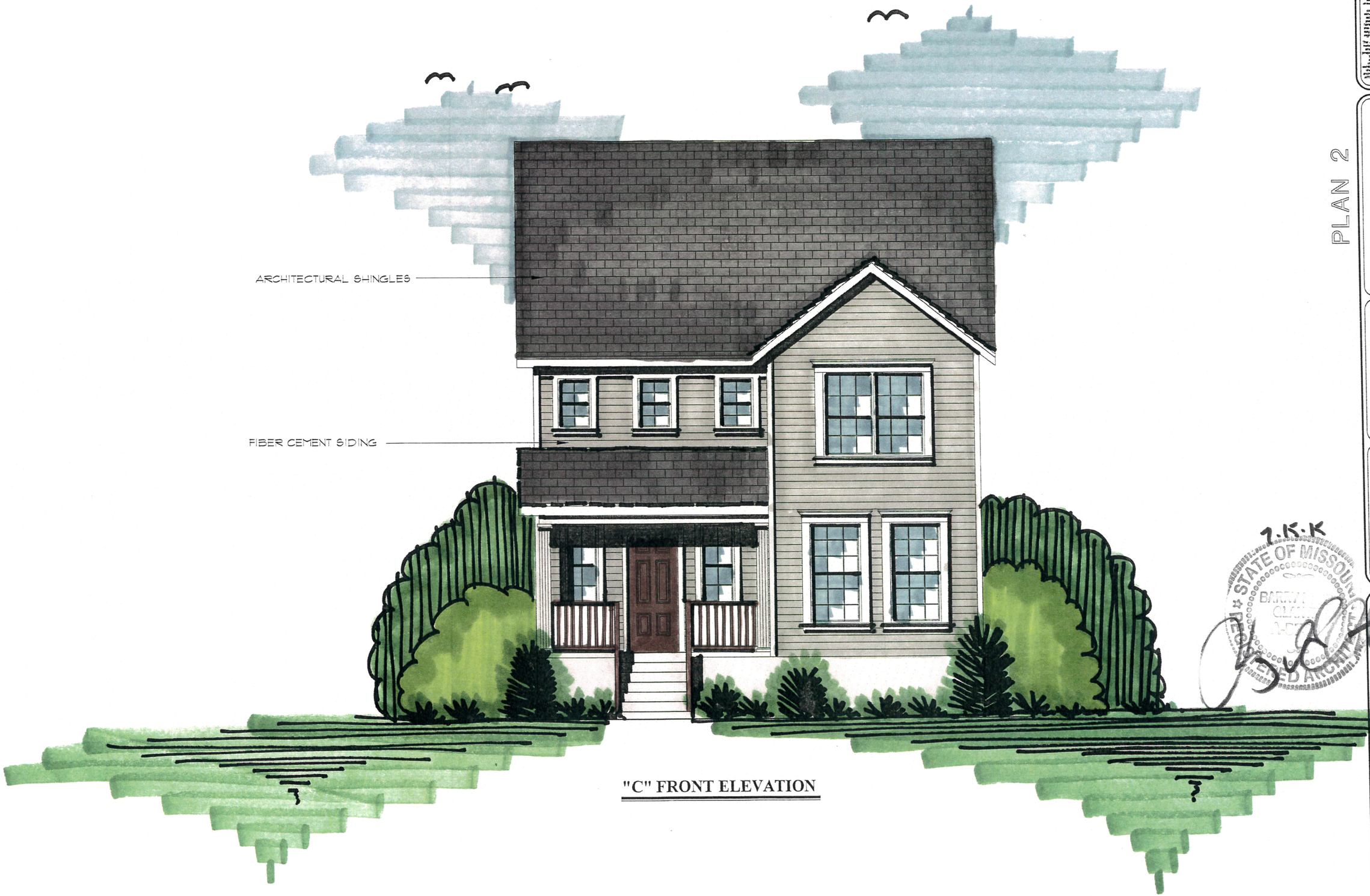


"C" FRONT ELEVATION

McBride and Son Homes Architecture, LLC
© all rights reserved by McBride & Son Architecture, LLC ("MSA")

The drawing and the architectural works described are the sole property of MSA and may not be constructed, used, altered, modified, incorporated into other design works, reproduced or disseminated without MSA's express written consent. No express or authorization is given to utilize the drawing or the architectural works in any way, including, without limitation, constructing, in whole or in part, any structure described in the architectural works, or should be tested from any party's reliance on the drawing in any form. Consent or authorization to utilize the drawing and the architectural works may only be given in a separate writing signed by an authorized agent of MSA.

The architect's seal affixed to the sheet indicates that the professional architect shown here appears in the seal either prepared or directed the preparation of the design and architectural work described on the sheet. Any other drawings or documents that do not contain this seal were not prepared by or the responsibility of the professional architect whose name appears in the seal affixed to the sheet and are expressly disclaimed.

PLAN 2

CHERRY HILLS

McBRIDE & SON HOMES
"A Company Owned by it's Employees"

McBRIDE & SON ARCHITECTURE LLC
16901 Swingley Ridge Road, Suite 300
Chesterfield, MO 63011
phone (636) 531-2000
www.mcbridehomes.com

7.K.K

STATE OF MISSOURI
BARRY
GLANTZ
A-2
REGISTERED ARCHITECT

COMPUTER DWG.

GLANTZ JOB NO.

DATE

SHEET REV.

OF

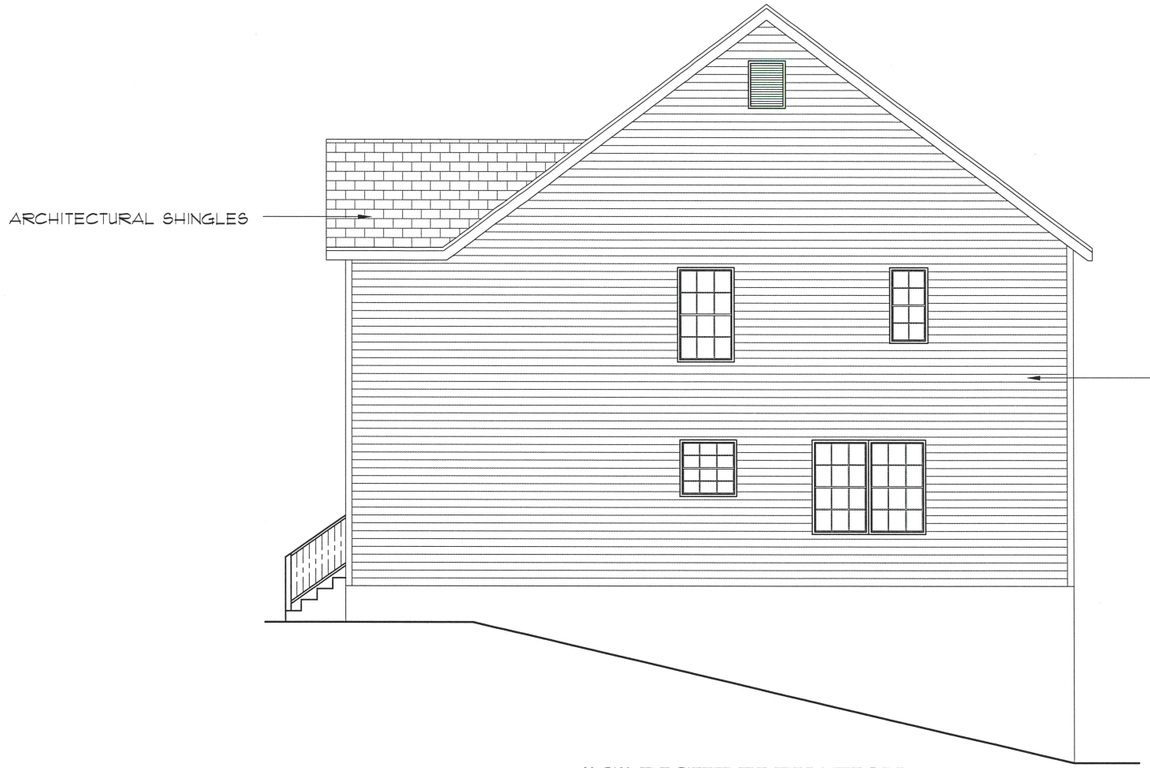


"C" RIGHT ELEVATION

"C" REAR ELEVATION

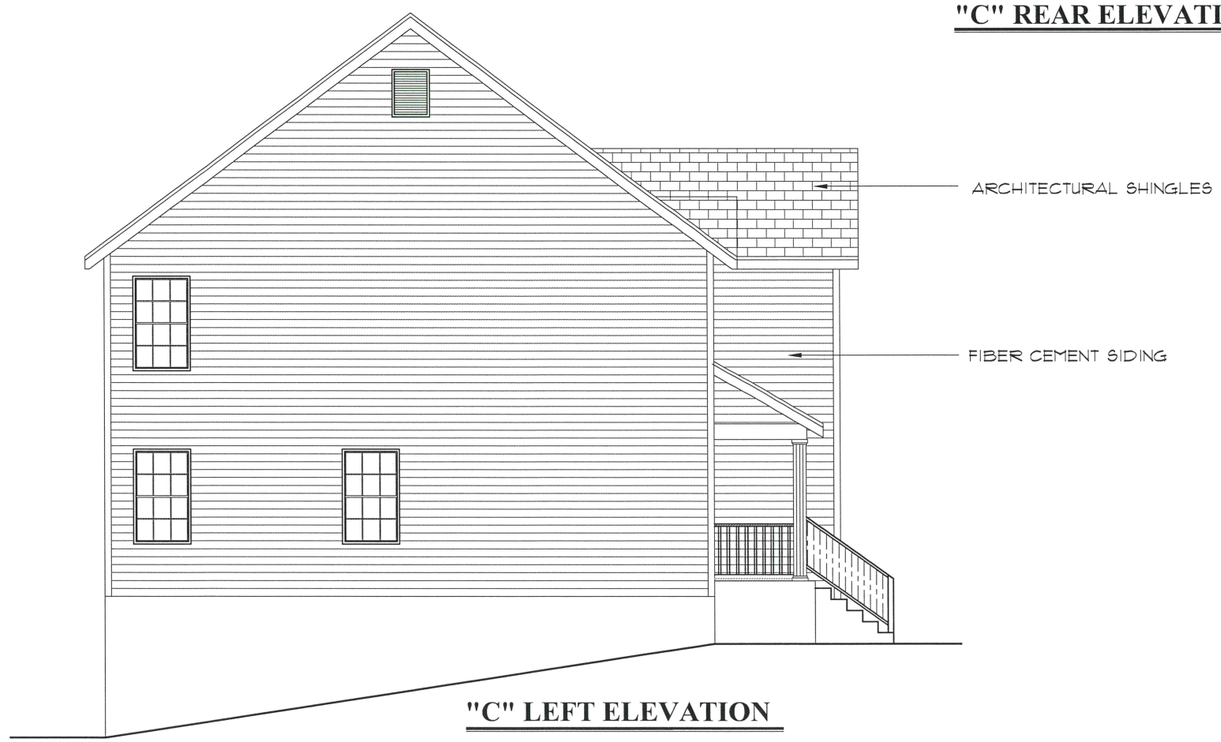


"C" LEFT ELEVATION

7.15.15

STATE OF MISSOURI
DARRY LOEB
GLANTZ
REGISTERED ARCHITECT

McBride and Son Homes Architecture, LLC
© all rights reserved by McBride & Son Architecture, LLC ("MBA")

This drawing and the architectural works depicted are the sole property of MBA and may not be constructed, used, altered, modified, incorporated into other design works, reproduced or disseminated without MBA's express written consent. No consent or authorization is given to utilize this drawing or the architectural works in any way, including, without limitation, constructing, in whole or in part, any structure depicted in the architectural works, or should be implied from any party's receipt of this drawing in any form. Consent or authorization to utilize this drawing and the architectural works may only be given in a separate writing signed by an authorized agent of MBA.

The architect's seal affixed to this sheet indicates that the professional architect whose name appears in the seal either prepared or directed the preparation of the design and architectural work depicted on this sheet. Any other drawings or documents that do not exhibit this seal were not prepared by or the responsibility of the professional architect whose name appears in the seal affixed to this sheet and are expressly disclaimed.

PLAN 2

CHERRY HILLS

McBRIDE & SON HOMES
"A Company Owned by it's Employees"

McBRIDE & SON ARCHITECTURE LLC
16091 Swingley Ridge Road, Suite 300
Chesterfield, MO 63017
phone (636) 537-2000
www.mcbridehomes.com

COMPUTER DWG.

GLANTZ JOB NO.

DATE

SHEET REV.

OF

"C" RIGHT ELEVATION

"C" REAR ELEVATION

"C" LEFT ELEVATION

7.15.15

STATE OF MISSOURI
DARRY LOEB
GLANTZ
A-5741
REGISTERED ARCHITECT

McBride and Son Homes Architecture, LLC
© all rights reserved by McBride & Son Architecture, LLC ("MBA")

This drawing and the architectural works depicted are the sole property of MBA and may not be constructed, used, altered, modified, incorporated into other design works, reproduced or disseminated without MBA's express written consent. No consent or authorization is given to utilize this drawing or the architectural works in any way, including without limitation, constructing, in whole or in part, any structure depicted in the architectural works, or should be replied from any party's receipt of this drawing in any form. Consent or authorization to utilize this drawing and the architectural works may only be given in a separate writing signed by an authorized agent of MBA.

The architect's seal affixed to this sheet indicates that the professional architect whose name appears in the seal either prepared or directed the preparation of the design and architectural work depicted on this sheet. Any other drawings or documents that do not exhibit this seal were not prepared by or the responsibility of the professional architect whose name appears in the seal affixed to this sheet and are expressly disclaimed.

PLAN 2

CHERRY HILLS

McBRIDE & SON HOMES
"A Company Owned by it's Employees"

McBRIDE & SON ARCHITECTURE LLC
16091 Swingley Ridge Road, Suite 300
Chesterfield, MO 63017
phone (636) 537-2000
www.mcbridehomes.com

COMPUTER DWG.

GLANTZ JOB NO.

DATE

SHEET REV.

OF

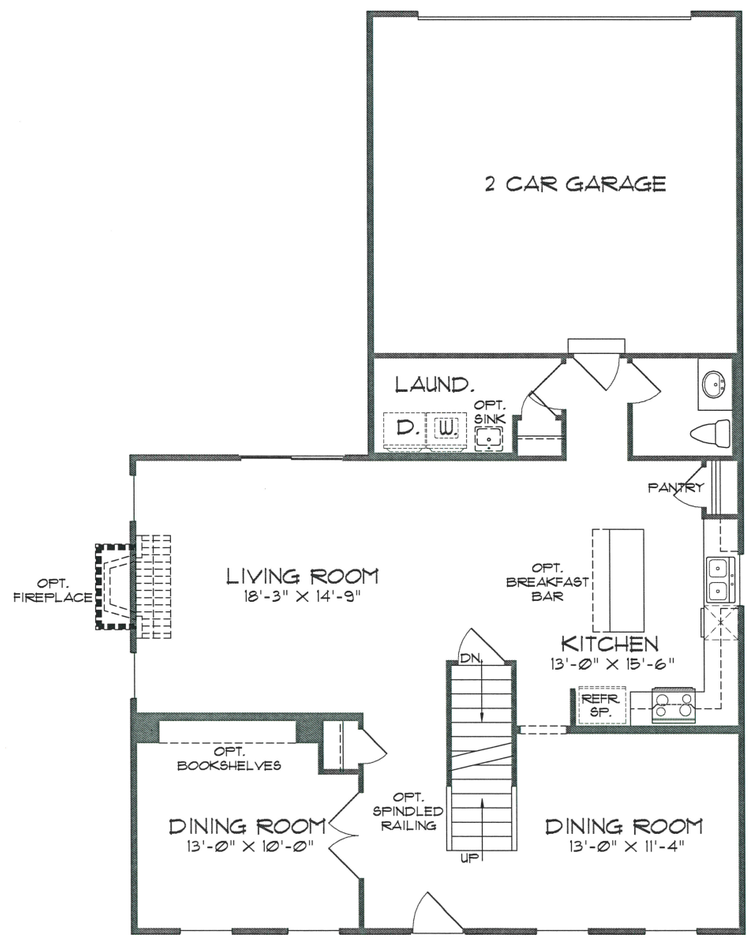


## 1ST FLOOR PLAN

W/ ATTACHED GARAGE

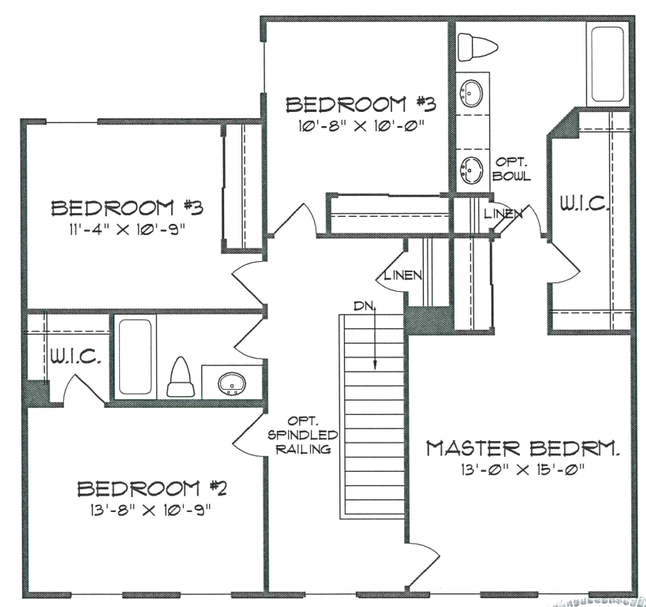


## 2ND FLOOR PLAN

7.15.15

STATE OF MISSOURI
BARRY LOEB
GLANTZ
REGISTERED ARCHITECT

McBride and Son Homes Architecture, LLC
© all rights reserved by McBride & Son Architecture, LLC ("MSA")
Missouri State Certificate of Authority #: A-2014039285

This drawing and the architectural works depicted are the sole property of MSA and may not be constructed, used, altered, modified, incorporated into other design works, reproduced or disclosed without MSA's express written consent. No consent or authorization is given to utilize this drawing or the architectural works in any way, including without limitation, constructing, in whole or in part, any structure depicted in the architectural works, or should be implied from any party's receipt of this drawing in any form. Consent or authorization to utilize this drawing and the architectural works may only be given in a separate writing signed by an authorized agent of MSA.

The architect's seal affixed to this sheet indicates that the professional architect whose name appears in the seal either prepared or directed the preparation of the design and architectural work depicted on this sheet. Any other drawings or documents that do not exhibit this seal were not prepared by or the responsibility of the professional architect whose name appears in the seal affixed to this sheet and are expressly disclaimed.

PLAN 3

CHERRY HILLS

McBRIDE & SON HOMES
"A Company Owned by it's Employees"

McBRIDE & SON ARCHITECTURE LLC
16091 Swingley Ridge Road, Suite 300
Chesterfield, MO 63017
phone (636) 537-2000
www.mcbridehomes.com

Barry L. Glantz, AIA, Architect
MO# A-5743

COMPUTER DWG.

JOB NO.

DATE

SHEET REV.

OF

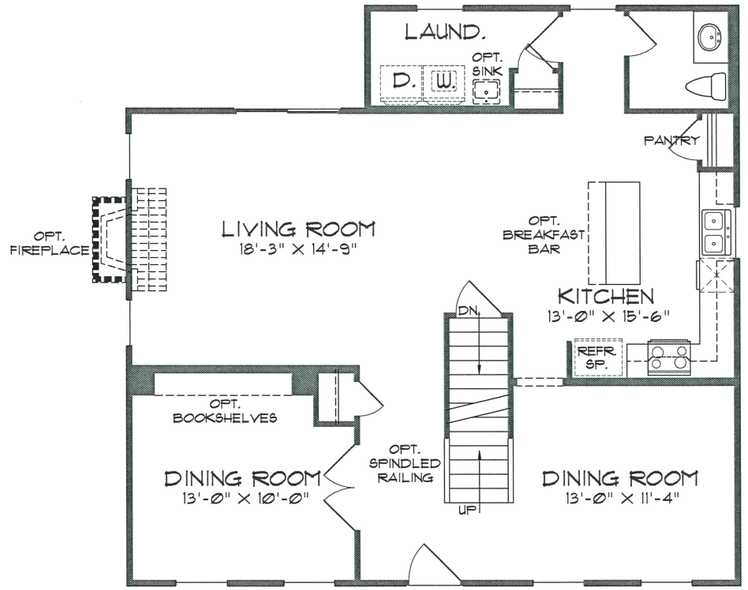


## 1ST FLOOR PLAN

W/ BASEMENT GARAGE

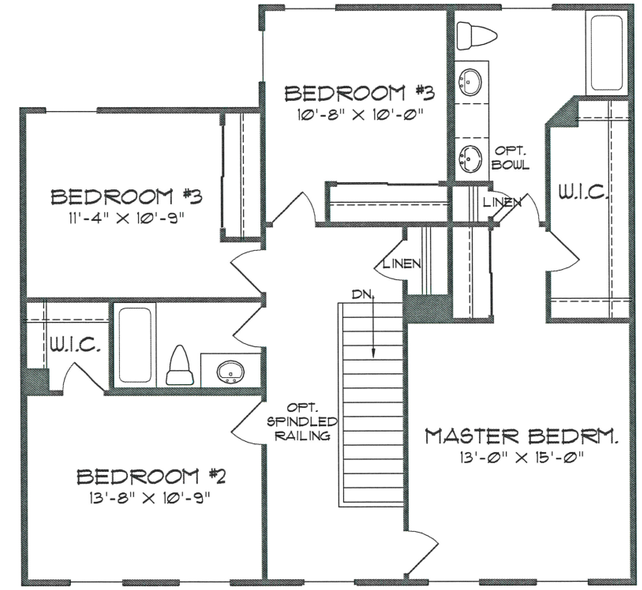


## 2ND FLOOR PLAN

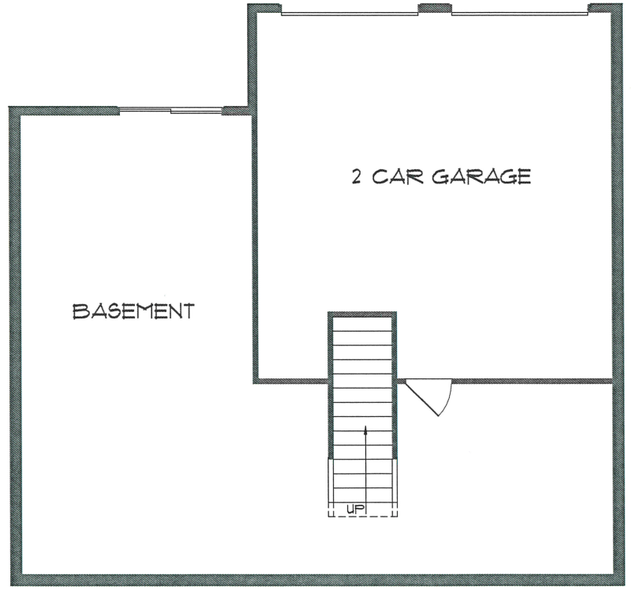


## LOWER LEVEL PLAN

7-15-15

STATE OF MISSOURI
BARRY LOED
NUMBER
A-5743
REGISTERED ARCHITECT

McBride and Son Homes Architecture, LLC
© all rights reserved by McBride & Son Architecture, LLC ("MBA")
Missouri State Certificate of Authority #: A-2014036268
This drawing and the architectural works depicted are the sole property of MBA and may not be reproduced, published, altered, modified, incorporated into other design works, reproduced or disseminated without MBA's express written consent. No consent or authorization is given to utilize this drawing or the architectural works in any way, including, without limitation, construction of any MBA or other structure depicted in the drawing or any works, or should be replied from any party's receipt of this drawing in any form. Consent or authorization to utilize this drawing and the architectural works only may be given in a separate writing signed by an authorized agent of MBA.
The architect's seal affixed to this sheet indicates that the professional architect whose name appears in the seal either prepared or directed the preparation of the design and architectural work depicted in the drawing or other drawings or documents that do not contain the seal were not prepared by or the responsibility of the professional architect whose name appears in the seal affixed to the sheet, and are expressly disclaimed.

PLAN 3

CHERRY HILLS

McBRIDE & SON HOMES
"A Company Owned by it's Employees"

McBRIDE & SON ARCHITECTURE LLC
16091 Swingley Ridge Road, Suite 300
Chesterfield, MO 63017
phone 636.537.2000
www.mcbridehomes.com

Barry L. Glontz, AIA, Architect
MO# A-5743

COMPUTER DWG.

JOB NO.

DATE

SHEET REV.

OF

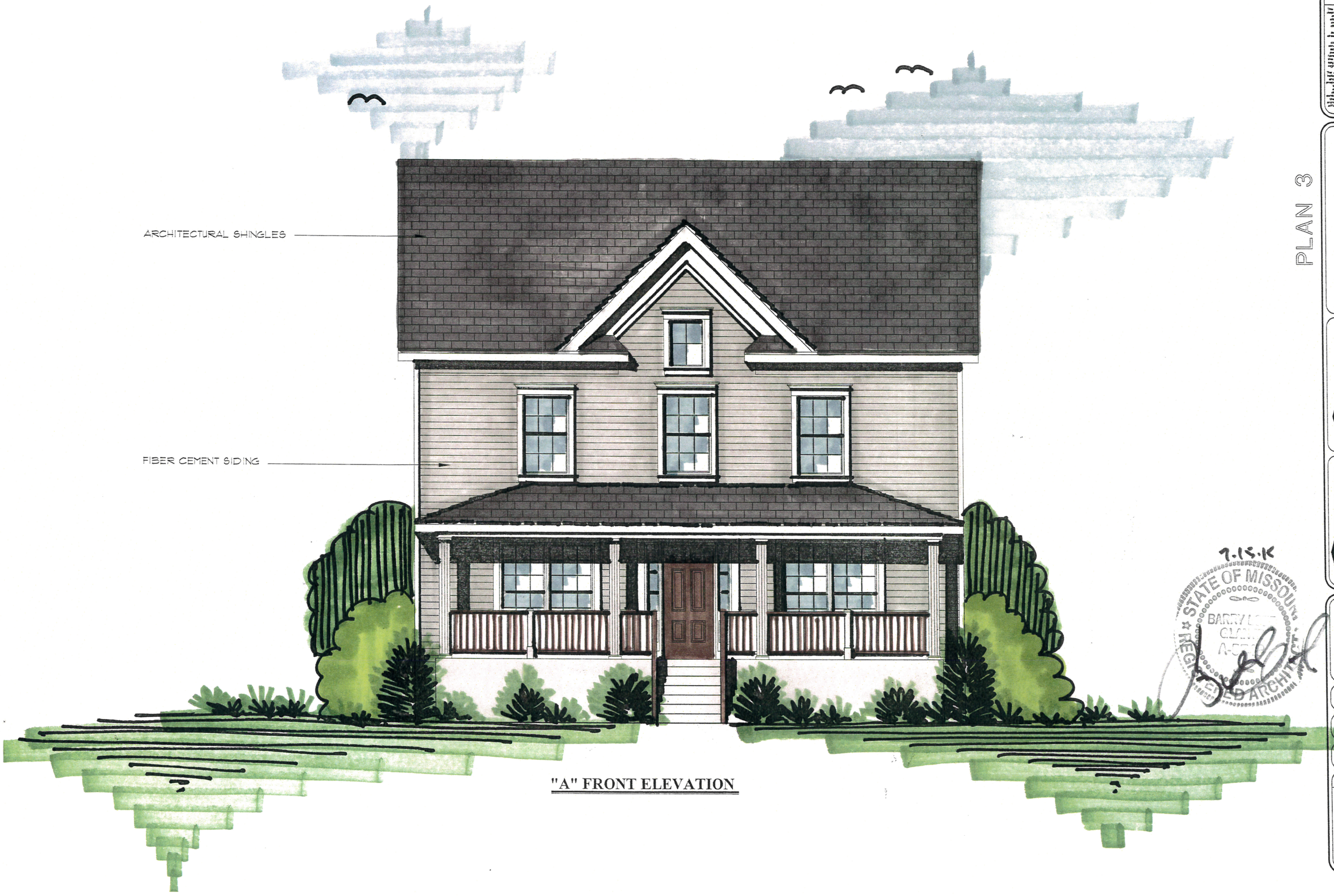


"A" FRONT ELEVATION

McBride and Son Homes Architecture, LLC
© all rights reserved by McBride & Son Architecture, LLC ("MSA")

This drawing and the architectural works depicted are the sole property of MSA and may not be reproduced, used, altered, modified, incorporated into other design works, reproduced or distributed without MSA's express written consent. No license or authorization is given to utilize the drawing or the architectural works in any way, including, without limitation, constructing, in whole or in part, any structure depicted in the architectural works, or should be signed from any party's reasons of the drawing in any form. Consent or authorization to utilize the drawing and the architectural works may only be given in a separate writing signed by an authorized agent of MSA.

The architect's seal affixed to the sheet indicates that the professional architect whose name appears in the seal either prepared or directed the preparation of the design and architectural work depicted on the sheet. Any other drawings or documents that do not contain the seal were not prepared by or the responsibility of the professional architect whose name appears in the seal affixed to the sheet and are expressly disclaimed.

PLAN 3

CHERRY HILLS

McBRIDE & SON HOMES
"A Company Owned by it's Employees"

McBRIDE & SON ARCHITECTURE, LLC
16051 Swingley Ridge Road, Suite 300
Chesterfield, MO 63017
phone (636) 937-2000
www.mcbridehomes.com

7.15.K

STATE OF MISSOURI
BARRY LOSE
GLANTZ
A-5[illegible]
REGISTERED ARCHITECT

COMPUTER DWG.

GLANTZ JOB NO.

DATE

SHEET REV.

OF

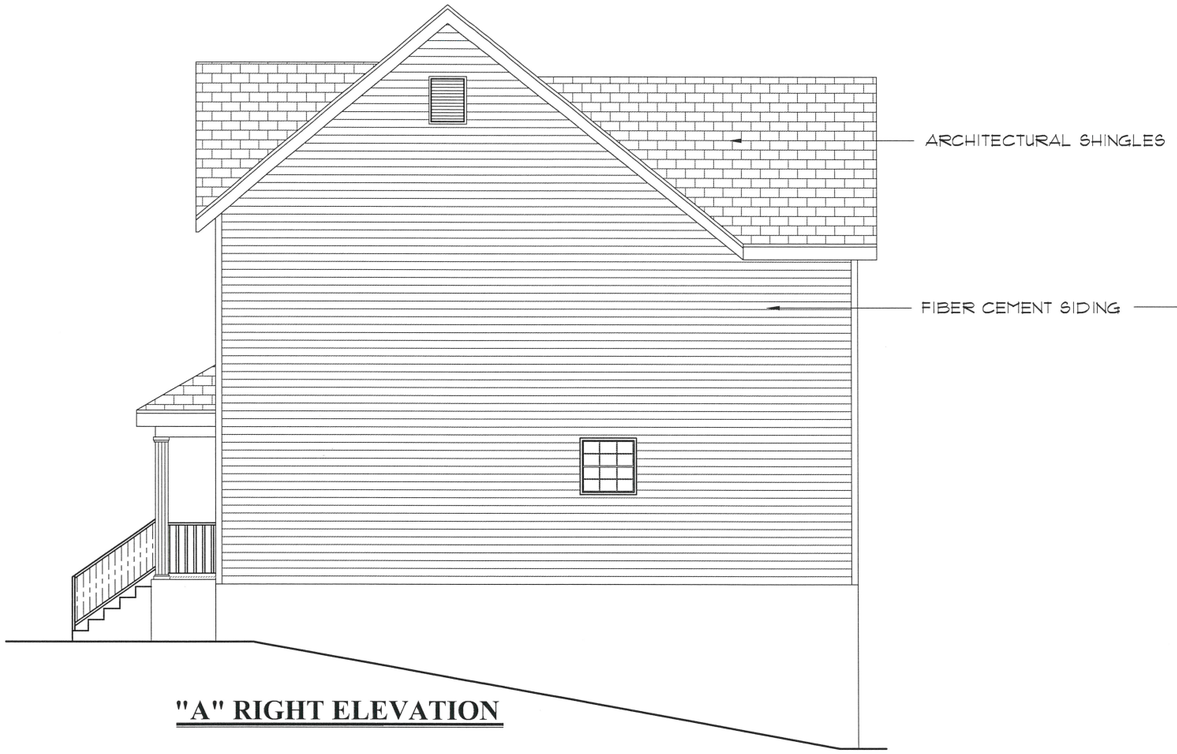


"A" RIGHT ELEVATION

"A" REAR ELEVATION

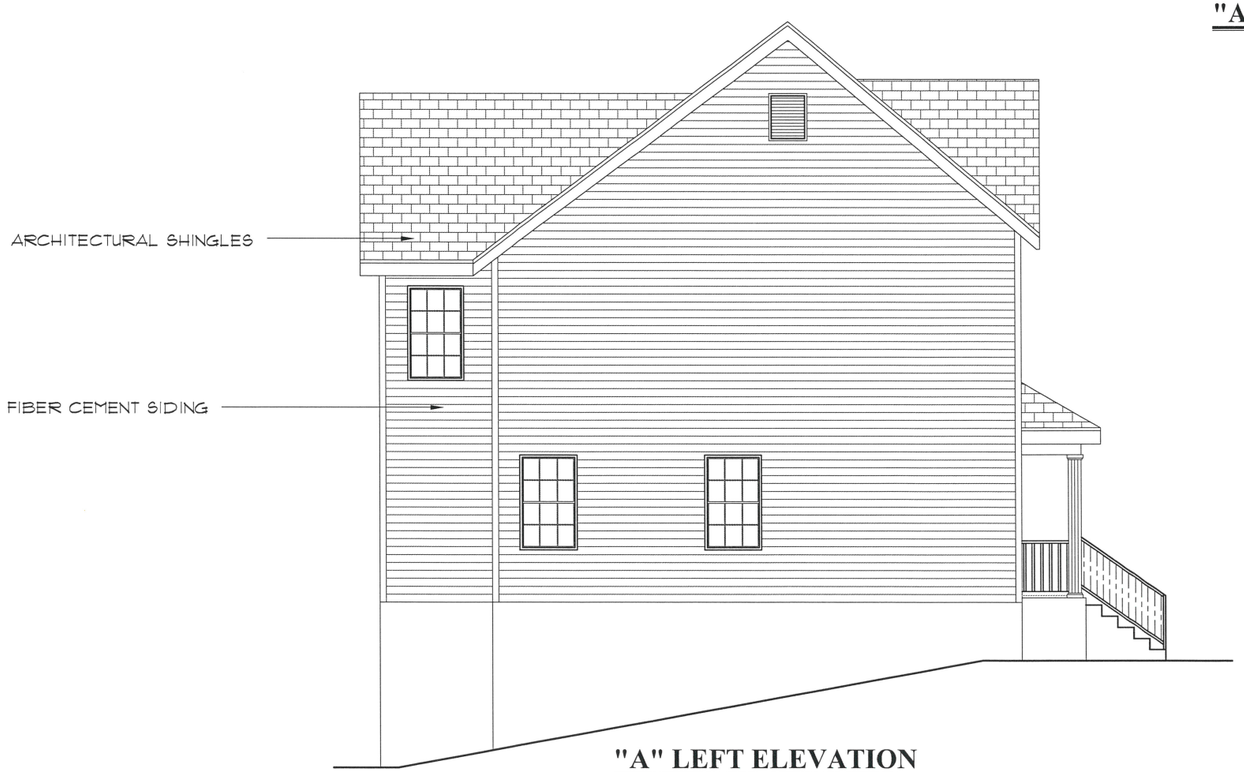


"A" LEFT ELEVATION

7.15.15

STATE OF MISSOURI
BARRY LOEB
GLANTZ
A-[illegible]
REGISTERED ARCHITECT

PLAN 3

CHERRY HILLS

McBRIDE & SON HOMES
"A Company Owned by it's Employees"

McBRIDE & SON ARCHITECTURE LLC
16091 Swingley Ridge Road, Suite 300
Chesterfield, MO 63017
phone (636) 537-2000
www.mcbridehomes.com

COMPUTER DWG.

GLANTZ JOB NO.

DATE

SHEET REV.

OF

"A" RIGHT ELEVATION

"A" REAR ELEVATION

"A" LEFT ELEVATION

7.15.15

STATE OF MISSOURI
DARRY LOEB
GLANTZ
A-5773
REGISTERED ARCHITECT

PLAN 3

CHERRY HILLS

McBRIDE & SON HOMES
"A Company Owned by it's Employees"

McBRIDE & SON ARCHITECTURE LLC
16051 Swingley Ridge Road, Suite 300
Chesterfield, MO 63017
phone (636) 531-2000
www.mcbridehomes.com

COMPUTER DWG.

GLANTZ JOB NO.

DATE

SHEET REV.

OF

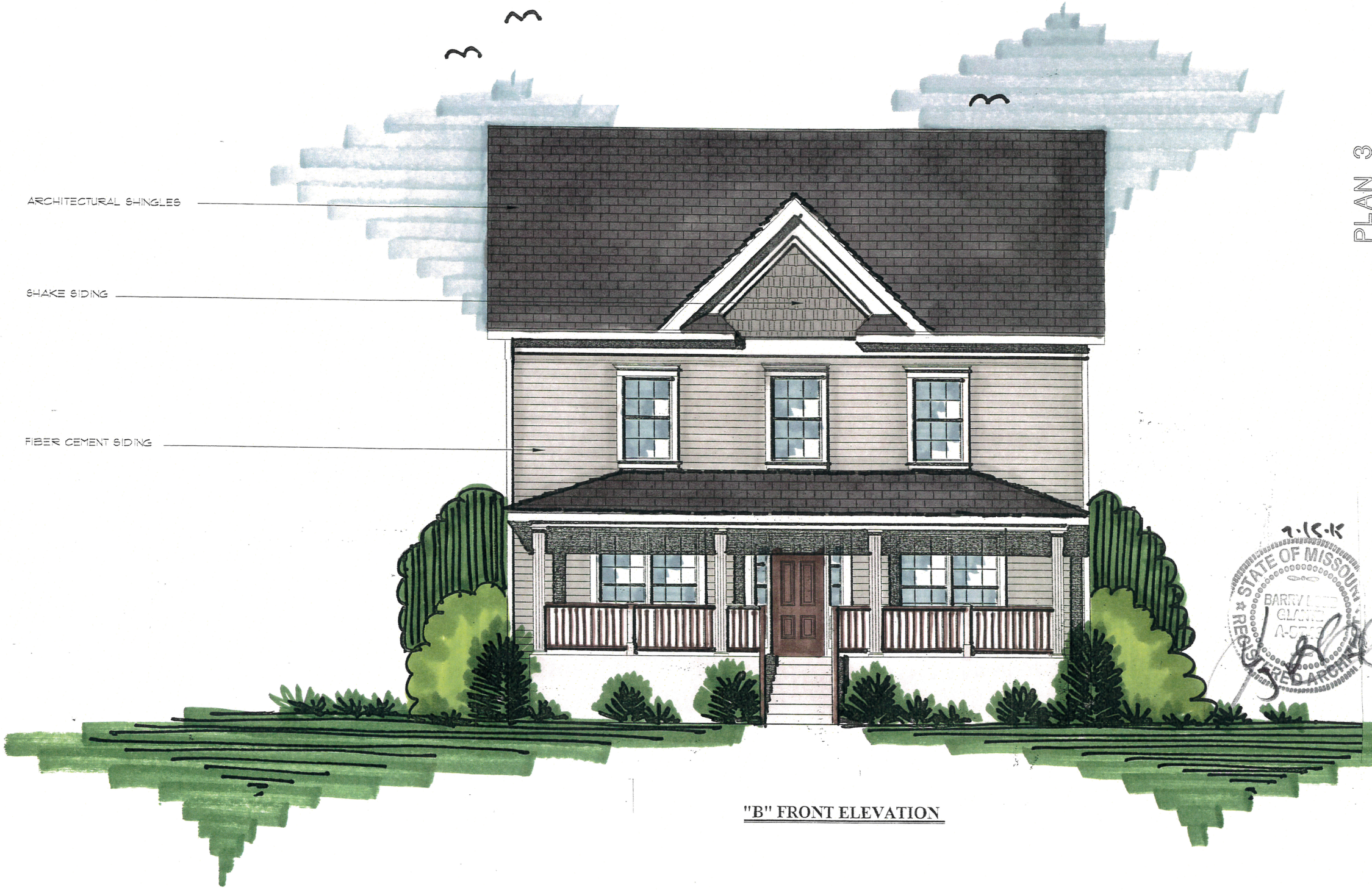


"B" FRONT ELEVATION

McBride and Son Homes Architecture, LLC
© all rights reserved by McBride & Son Architecture, LLC ("MSA")

This drawing and the architectural works depicted are the sole property of MSA and may not be reproduced, used, altered, modified, recorded, transmitted, or other through sales, reproduced or disseminated without MSA's express written consent. No contents or dimensions in (given to) utilize the drawing or the architectural works in any way, including without limitation, constructing, if applicable, or in part, any accessory instructions to the architectural works, or should be replaced from any party's possession of the drawing in any form. Consent or authorization to utilize the drawing and the architectural works in any way (as given) is a wholesale arising signed by an authorized agent of MSA.

The architect's seal affixed to the sheet indicates that the professional architect whose seal appears is the seal either prepared or directed to be prepared by the design and architectural work described on the sheet. Any other drawings or documents that do not bear the seal of the architect are not prepared by or the responsibility of the professional architect whose seal appears in the seal affixed to the sheet and are expressly disclaimed.

PLAN 3

CHERRY HILLS

McBRIDE & SON HOMES
"A Company Owned by it's Employees"

McBRIDE & SON ARCHITECTURE LLC
1000 Bellingley Ridge Road, Suite 200
Chesterfield, MO 63011
phone (636) 537-2000
www.mcbridehomes.com

STATE OF MISSOURI
BARRY LEE GLANTZ
A-5743
REGISTERED ARCHITECT

COMPUTER DWG.

GLANTZ JOB NO.

DATE

SHEET REV.

OF

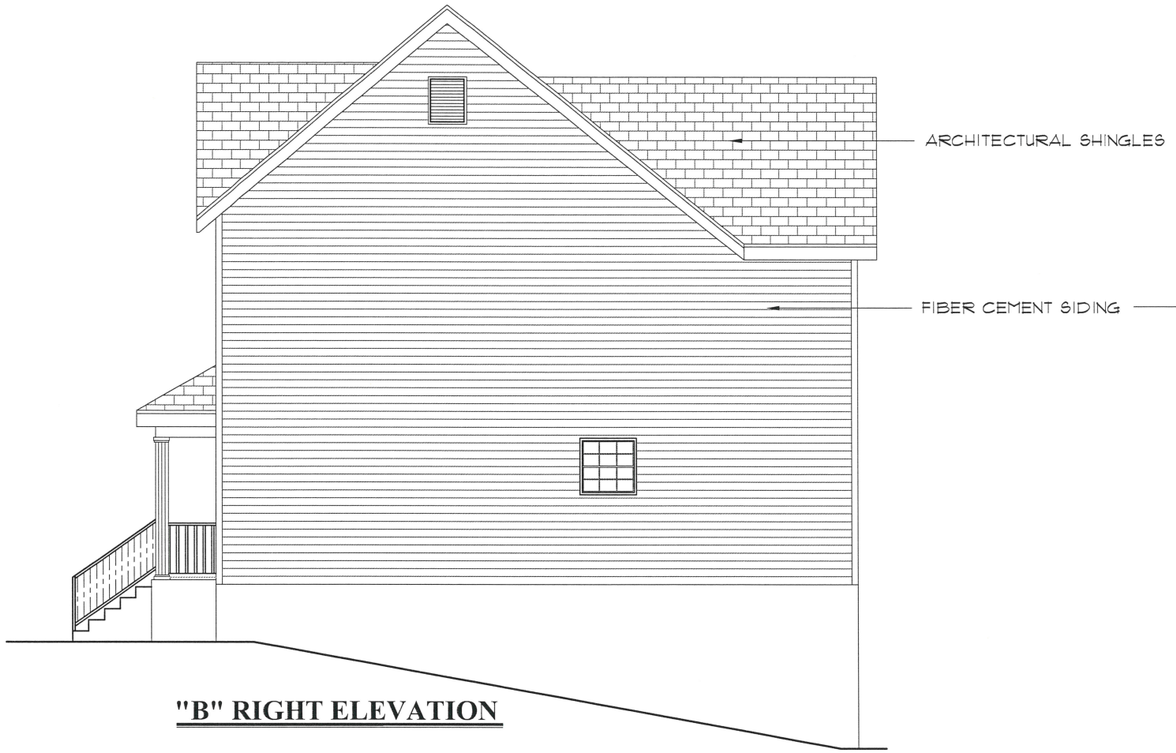


"B" RIGHT ELEVATION

"B" REAR ELEVATION

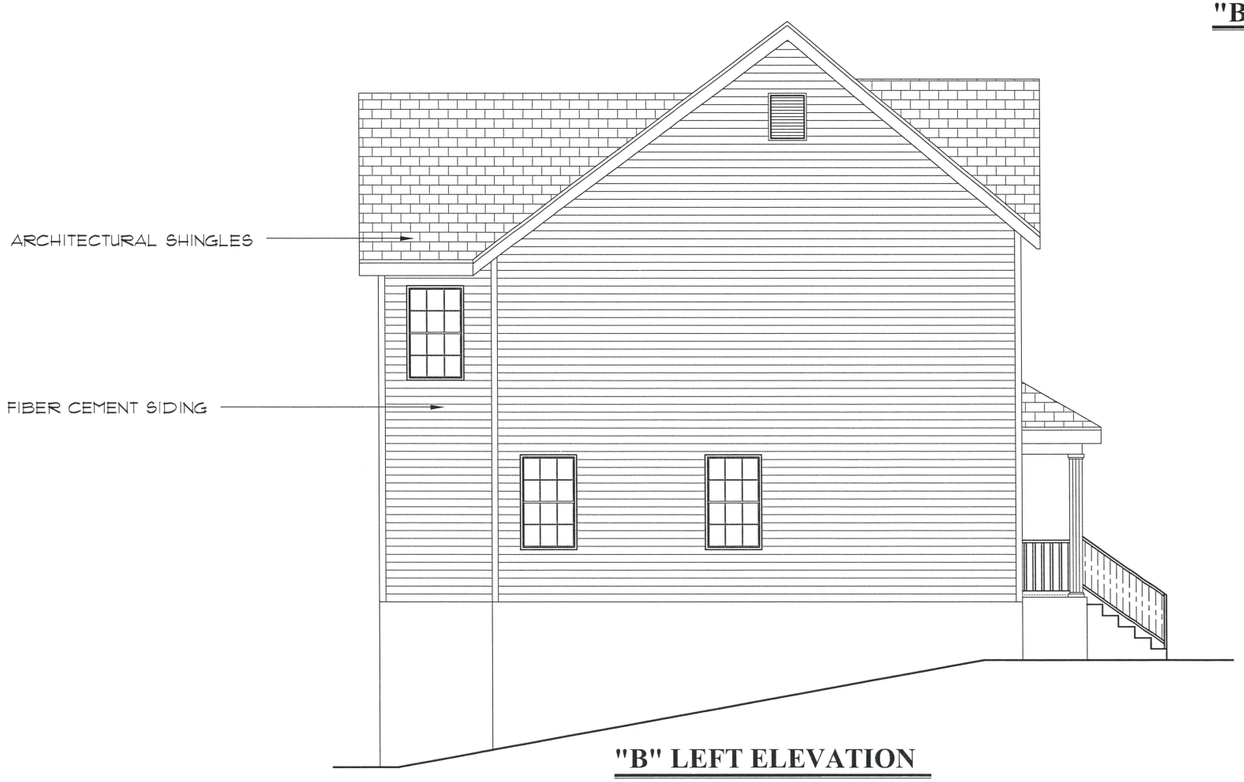


"B" LEFT ELEVATION

7.15.15

STATE OF MISSOURI
DARRY LOEB
GLANTZ
A-5183
REGISTERED ARCHITECT

McBride and Son Homes Architecture, LLC
© all rights reserved by McBride & Son Architecture, LLC ("MSA")

This drawing and the architectural works depicted are the sole property of MSA and may not be constructed, used, altered, modified, incorporated into other design works, reproduced or disseminated without MSA's express written consent. No consent or authorization is given to utilize this drawing or the architectural works in any way, including without limitation, constructing, in whole or in part, any structure depicted in the architectural works, or should be implied from any party's receipt of this drawing in any form. Consent or authorization to utilize this drawing and the architectural works may only be given in a separate writing signed by an authorized agent of MSA.

The architect's seal affixed to this sheet indicates that the professional architect whose name appears in the seal either prepared or directed the preparation of the design and architectural work depicted on this sheet. Any other drawings or documents that do not exhibit this seal were not prepared by or the responsibility of the professional architect whose name appears in the seal affixed to this sheet and are expressly disclaimed.

PLAN 3

CHERRY HILLS

McBRIDE & SON HOMES
"A Company Owned by it's Employees"

McBRIDE & SON ARCHITECTURE LLC
16091 Swingley Ridge Road, Suite 300
Chesterfield, MO 63017
phone (636) 537-2000
www.mcbridehomes.com

COMPUTER DWG.

GLANTZ JOB NO.

DATE

SHEET REV.

OF

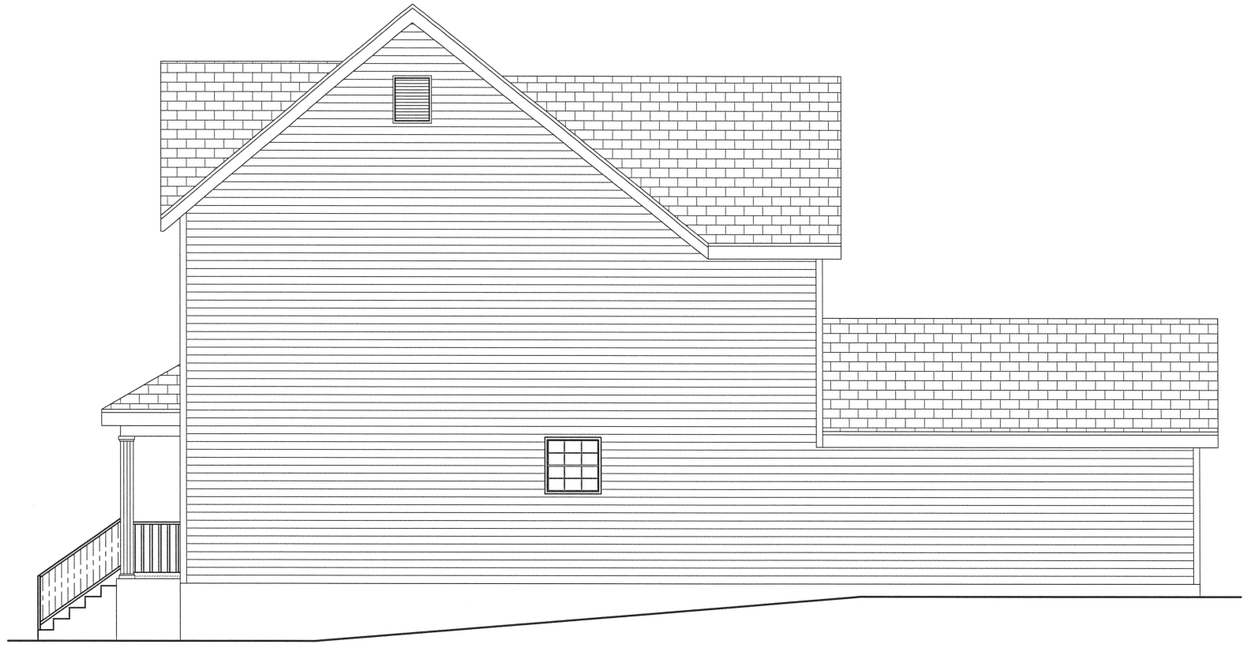

"B" RIGHT ELEVATION

"B" REAR ELEVATION

"B" LEFT ELEVATION

7.15.15

STATE OF MISSOURI
DARRY LOEB
GLANTZ
A-2019
REGISTERED ARCHITECT

PLAN 3

CHERRY HILLS

McBRIDE & SON HOMES
"A Company Owned by it's Employees"

McBRIDE & SON ARCHITECTURE LLC
16091 Swingley Ridge Road, Suite 300
Chesterfield, MO 63017
phone (636) 537-2000
www.mcbridehomes.com

COMPUTER DWG.

GLANTZ JOB NO.

DATE

SHEET REV.

OF

"C" FRONT ELEVATION

McBride and Son Homes Architecture, LLC
© all rights reserved by McBride & Son Architecture, LLC ("MSA")

This drawing and the architectural works described are the sole property of MSA and may not be reproduced, used, altered, modified, incorporated into other design works, reproduced or disseminated without MSA's express written consent. No consent or authorization is given to utilize the drawing or the architectural works in any way, including, without limitation, constructing, in whole or in part, any structure embodied in the architectural works, or in any way, including, without limitation, any party's reliance of the drawing in any form. Consent or authorization to utilize the drawing and the architectural works may only be given in a separate writing signed by an authorized agent of MSA.

The architect's seal affixed to the sheet indicates that the professional architect whose name appears in the seal either prepared or directed the preparation of the design and architectural work described in the sheet, any other drawings or documents that do not contain the seal were not prepared by or the responsibility of the professional architect whose name appears in the seal affixed to the sheet and are expressly disclaimed.

PLAN 3

CHERRY HILLS

McBRIDE & SON HOMES
"A Company Owned by it's Employees"

McBRIDE & SON ARCHITECTURE LLC
16051 Swingley Ridge Road, Suite 300
Chesterfield, MO 63011
phone (636) 831-2000
www.mcbridehomes.com

STATE OF MISSOURI
BARRY
CLAY
A-5
REGISTERED ARCHITECT

COMPUTER DWG.

GLANTZ JOB NO.

DATE

SHEET REV.

OF

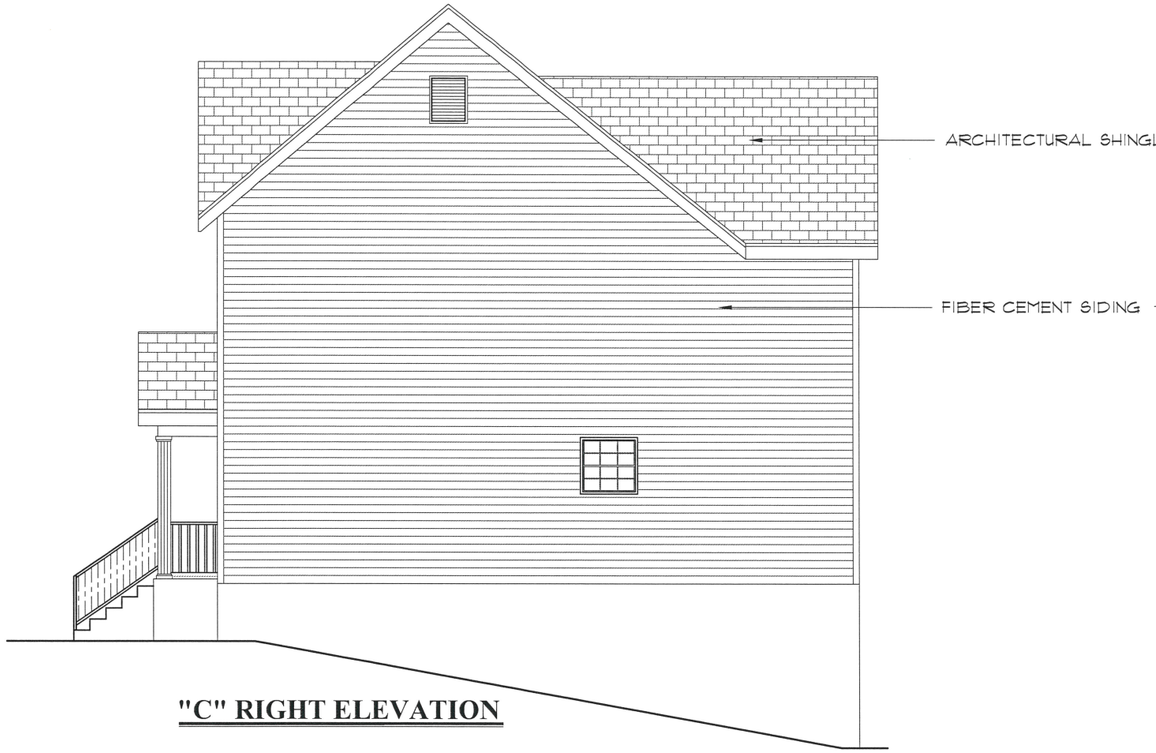


"C" RIGHT ELEVATION

"C" REAR ELEVATION

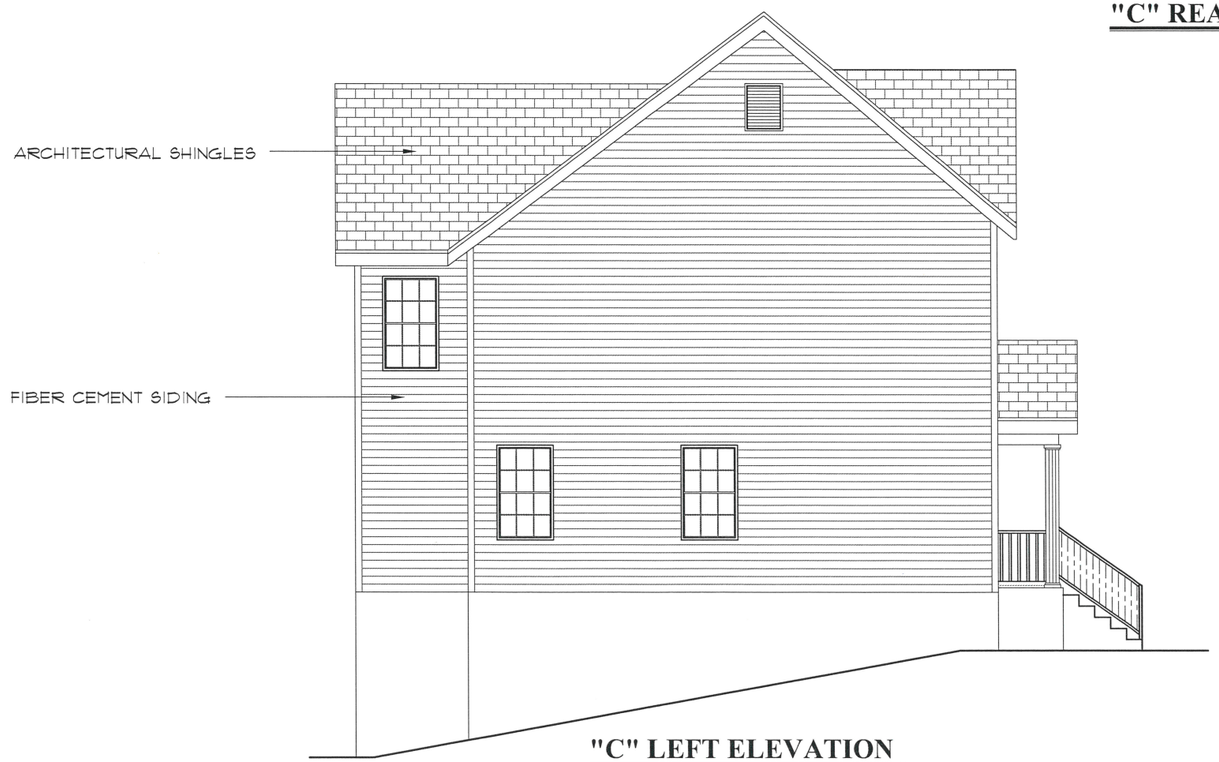


"C" LEFT ELEVATION

7.15.15

STATE OF MISSOURI
DARRY LOEB
GLANTZ
A-5773
REGISTERED ARCHITECT

McBride and Son Homes Architecture, LLC
© all rights reserved by McBride & Son Architecture, LLC ("MSA")

This drawing and the architectural works depicted are the sole property of MSA and may not be constructed, used, altered, modified, incorporated into other design works, reproduced or disseminated without MSA's express written consent. No consent or authorization is given to utilize this drawing or the architectural works in any way, including, without limitation, constructing, in whole or in part, any structure depicted in the architectural works, or should be replied from any party's receipt of this drawing in any form. Consent or authorization to utilize this drawing and the architectural works may only be given in a separate writing signed by an authorized agent of MSA.

The architect's seal affixed to this sheet indicates that the professional architect whose name appears in the seal either prepared or directed the preparation of the design and architectural work depicted on this sheet. Any other drawings or documents that do not exhibit this seal were not prepared by or the responsibility of the professional architect whose name appears in the seal affixed to this sheet and are expressly disclaimed.

PLAN 3

CHERRY HILLS

McBRIDE & SON HOMES
"A Company Owned by it's Employees"

McBRIDE & SON ARCHITECTURE LLC
16091 Swingley Ridge Road, Suite 300
Chesterfield, MO 63017
phone (636) 537-2000
www.mcbridehomes.com

COMPUTER DWG.

GLANTZ JOB NO.

DATE

SHEET REV.

OF

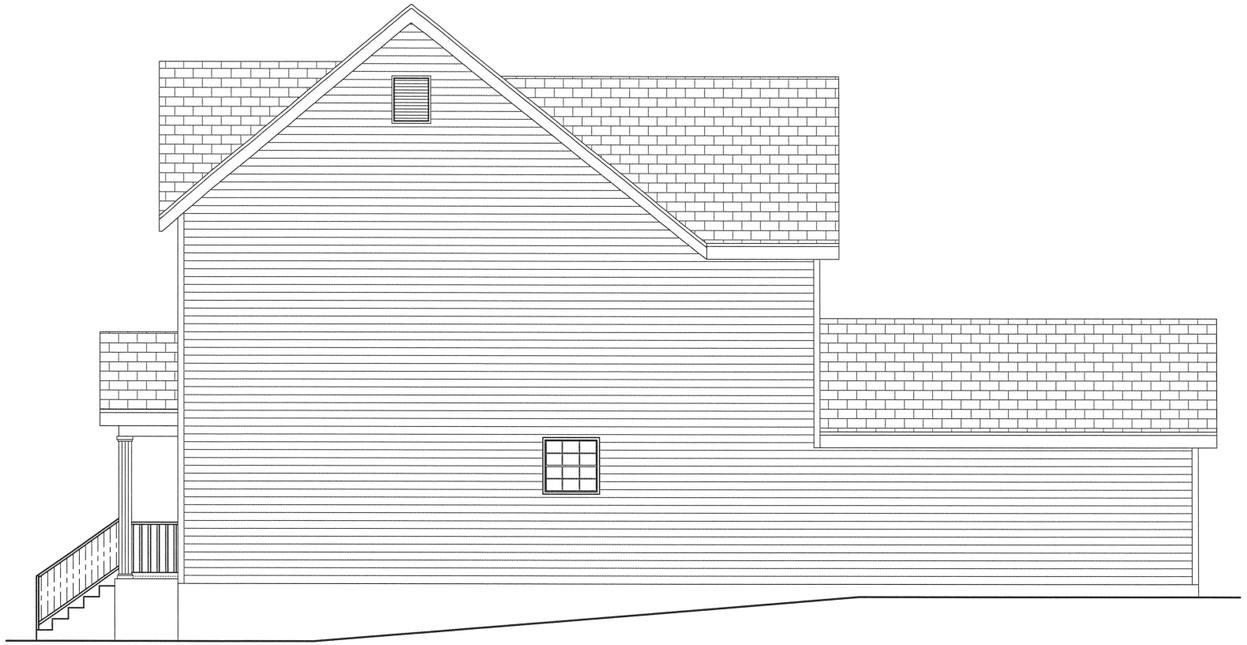

"C" RIGHT ELEVATION

"C" REAR ELEVATION

"C" LEFT ELEVATION

7.15.15

STATE OF MISSOURI
DARRY LOEB
GLANTZ
A-DEC
REGISTERED ARCHITECT

PLAN 3

CHERRY HILLS

McBRIDE & SON HOMES
"A Company Owned by it's Employees"

McBRIDE & SON ARCHITECTURE LLC
16091 Swingley Ridge Road, Suite 300
Chesterfield, MO 63017
phone (636) 537-2000
www.mcbridehomes.com

COMPUTER DWG.

GLANTZ JOB NO.

DATE

SHEET REV.

OF

"D" FRONT ELEVATION

McBride and Son Homes Architecture, LLC
© all rights reserved by McBride & Son Architecture, LLC ("MSA")

The drawing and the architectural works described are the sole property of MSA and may not be reproduced, used, altered, modified, incorporated into other design works, reproduced or disseminated without MSA's express written consent, for purpose or authorization to given to utilize the drawing or the architectural works in any way, including without limitation, constructing, in whole or in part, any structure described in the architectural works, or should be limited thus any party's reliance of the drawing in any form. Consent or authorization to utilize the drawing and the architectural works may only be given in a separate writing signed by an authorized agent of MSA.

The architect's seal affixed to the sheet indicates that the professional architect whose name appears in the seal either prepared or directed the preparation of the design and architectural work described in the sheet. Any other drawings or documents that do not exhibit the seal were not prepared by or the responsibility of the professional architect whose name appears in the seal affixed to the sheet and are expressly disclaimed.

PLAN 3

CHERRY HILLS

McBRIDE & SON HOMES
"A Company Owned by it's Employees"

McBRIDE & SON ARCHITECTURE LLC
16931 Swingley Ridge Road, Suite 300
Chesterfield, MO 63017
phone (636) 537-2000
www.mcbridehomes.com

2.15.15

STATE OF MISSOURI
BARRY LOUIS GLANTZ
A-5
REGISTERED ARCHITECT

COMPUTER DWG.

GLANTZ JOB NO.

DATE

SHEET REV.

OF

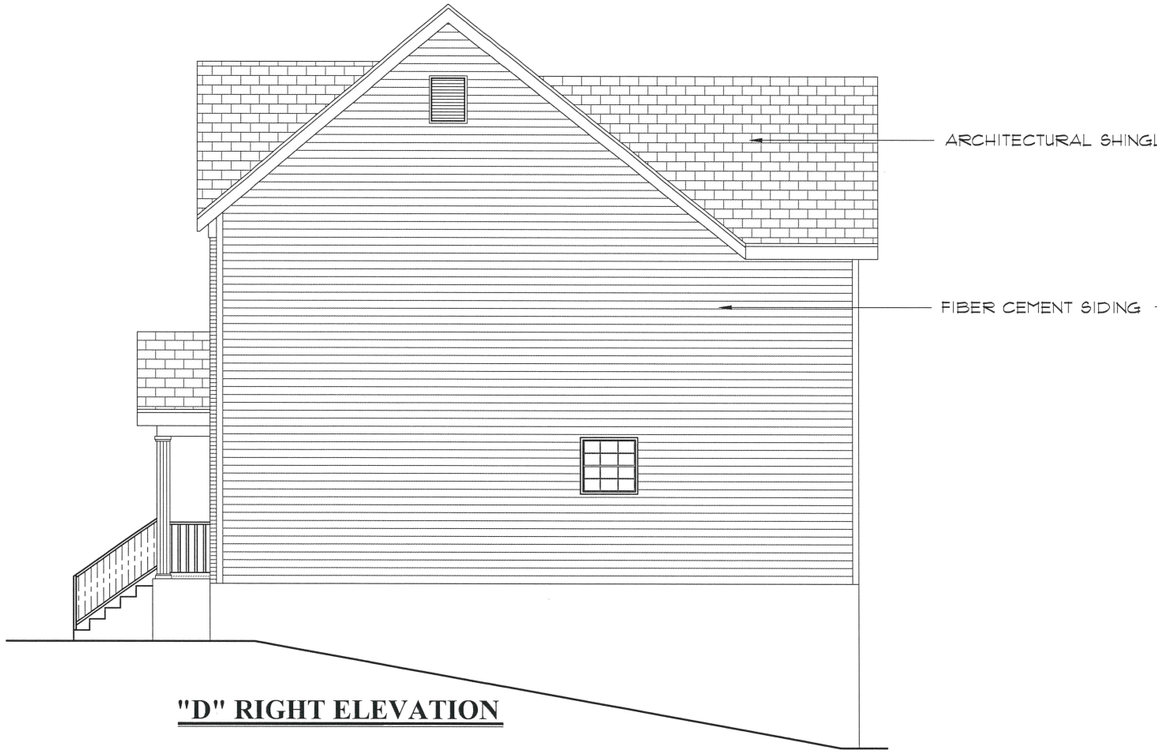


"D" RIGHT ELEVATION

"D" REAR ELEVATION

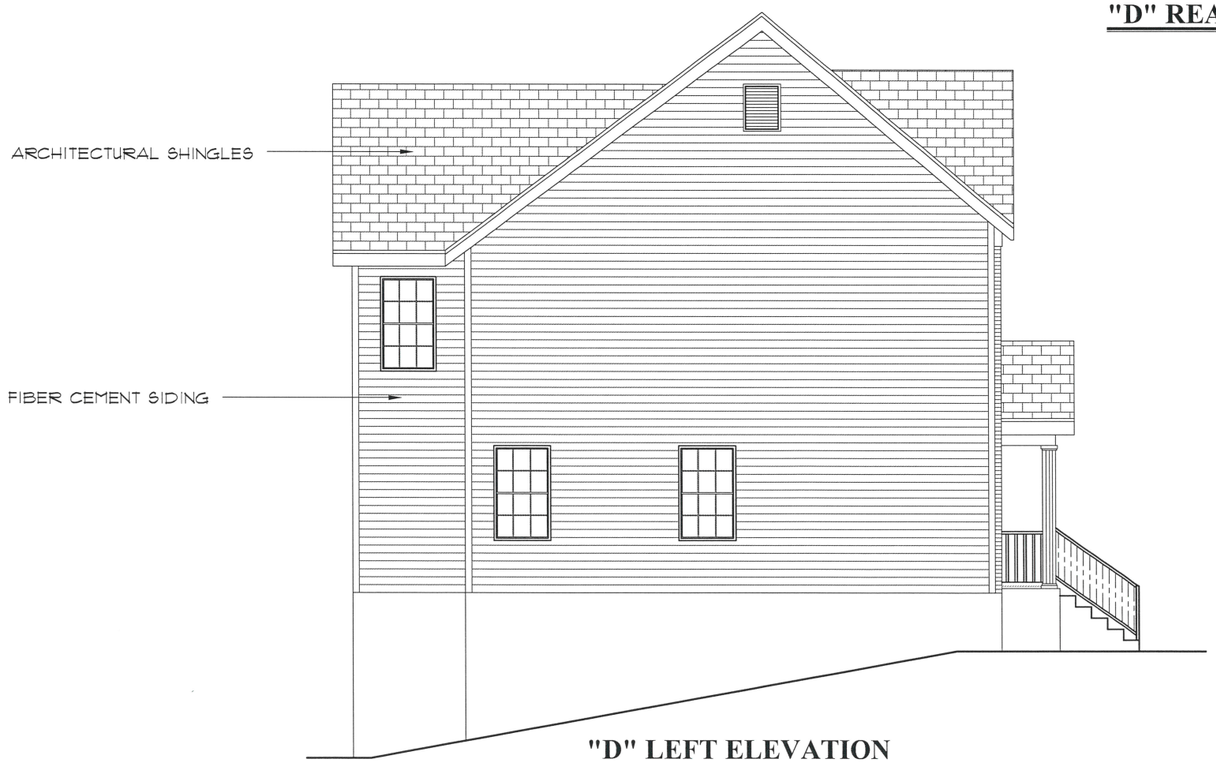


"D" LEFT ELEVATION

7.15.15

STATE OF MISSOURI
BARRY LOEB
GLANTZ
A-2183
REGISTERED ARCHITECT

McBride and Son Homes Architecture, LLC
© all rights reserved by McBride & Son Architecture, LLC ("MSA")

This drawing and the architectural works depicted are the sole property of MSA and may not be constructed, used, altered, modified, incorporated into other design works, reproduced or disseminated without MSA's express written consent. No consent or authorization is given to utilize this drawing or the architectural works in any way, including, without limitation, constructing, in whole or in part, any structure depicted in the architectural works, or should be replied from any party's receipt of this drawing in any form. Consent or authorization to utilize this drawing and the architectural works may only be given in a separate writing signed by an authorized agent of MSA.

The architect's seal affixed to this sheet indicates that the professional architect whose name appears in the seal either prepared or directed the preparation of the design and architectural work depicted on this sheet, any other drawings or documents that do not exhibit this seal were not prepared by or the responsibility of the professional architect whose name appears in the seal affixed to this sheet and are expressly disclaimed.

PLAN 3

CHERRY HILLS

McBRIDE & SON HOMES
"A Company Owned by it's Employees"

McBRIDE & SON ARCHITECTURE LLC
16091 Swingley Ridge Road, Suite 300
Chesterfield, MO 63017
phone (636) 537-2000
www.mcbridehomes.com

COMPUTER DWG.

GLANTZ JOB NO.

DATE

SHEET REV.

OF

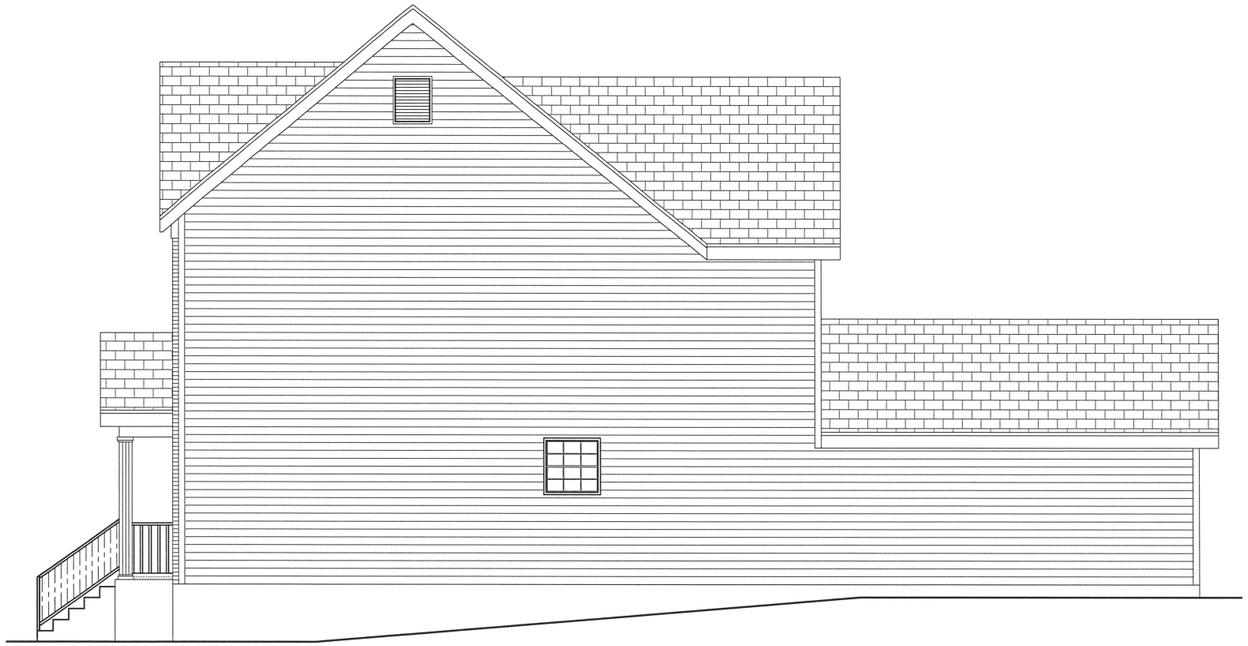

"D" RIGHT ELEVATION

"D" REAR ELEVATION

"D" LEFT ELEVATION

9.12.12

STATE OF MISSOURI
BARRY LOEB
GLANTZ
A-5201
REGISTERED ARCHITECT

McBride and Son Homes Architecture, LLC
© all rights reserved by McBride & Son Architecture, LLC ("MBA")

This drawing and the architectural works depicted are the sole property of MBA and may not be constructed, used, altered, modified, incorporated into other design works, reproduced or dissemination without MBA's express written consent. No consent or authorization is given to utilize this drawing or the architectural works in any way, including, without limitation, constructing, in whole or in part, any structure depicted in the architectural works, or should be replied from any party's receipt of this drawing in any form. Consent or authorization to utilize this drawing and the architectural works may only be given in a separate writing signed by an authorized agent of MBA.

The architect's seal affixed to this sheet indicates that the professional architect whose name appears in the seal either prepared or directed the preparation of the design and architectural work depicted on this sheet. Any other drawings or documents that do not exhibit this seal were not prepared by or the responsibility of the professional architect whose name appears in the seal affixed to this sheet and are expressly disclaimed.

PLAN 3

CHERRY HILLS

McBRIDE & SON HOMES
"A Company Owned by it's Employees"

McBRIDE & SON ARCHITECTURE LLC
16091 Swingley Ridge Road, Suite 300
Chesterfield, MO 63017
phone (636) 537-2000
www.mcbridehomes.com

COMPUTER DWG.

GLANTZ JOB NO.

DATE

SHEET REV.

OF

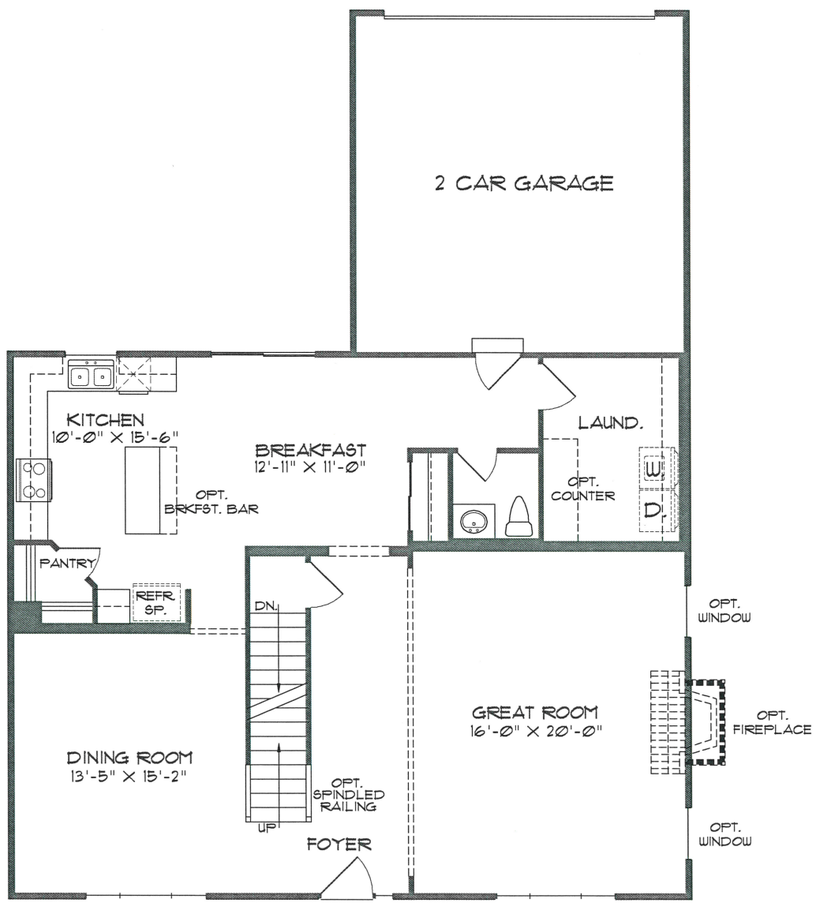


## 1ST FLOOR PLAN

W/ ATTACHED GARAGE

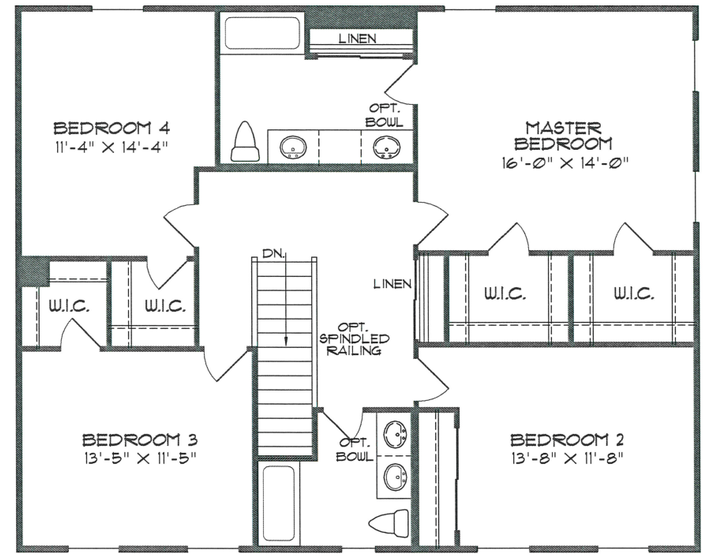


## 2ND FLOOR PLAN

OPT. 4 BEDROOM

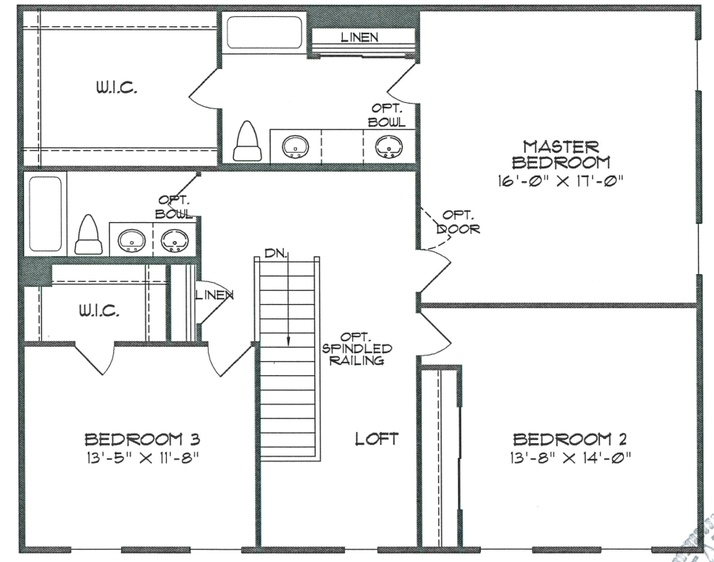


## 2ND FLOOR PLAN

3 BEDROOM

7-15-15

STATE OF MISSOURI
BARRY L. GIONTZ
ARCHITECT

McBride and Son Homes Architecture, LLC
© all rights reserved by McBride & Son Architecture, LLC ("M&A")
Missouri State Certificate of Authority #: A-2014006288

This drawing and the architectural works depicted are the sole property of M&A and may not be communicated, used, or reproduced, incorporated into other designs, or disclosed to anyone without express written consent. M&A's express written consent, or authorization is given to utilize this drawing or the architectural works in any way, including, without limitation, copying or reproducing in whole or in part, any structure designed in the architectural works, or should be replied from any party's receipt of this drawing in any form. Consent or authorization to utilize this drawing and the architectural works may only be given in a separate writing signed by an authorized agent of M&A.

The architect's seal affixed to this sheet indicates that the professional architect whose name appears in the seal either prepared or directed the preparation of the design and architectural work. Unless other than the design, drawings or discussions that do not contain this seal were not prepared by or the responsibility of the professional architect whose name appears in the seal affixed to the sheet, and are expressly disclaimed.

PLAN 4

CHERRY HILLS

McBRIDE & SON HOMES
"A Company Owned by it's Employees"

McBRIDE & SON ARCHITECTURE LLC
16091 Swingley Ridge Road, Suite 300
Chesterfield, MO 63017
phone: 636.537.0000
www.mcbridehomes.com

Barry L. Giontz, AIA, Architect
MO# A-5743

COMPUTER DWG.

JOB NO.

DATE

SHEET REV.

OF

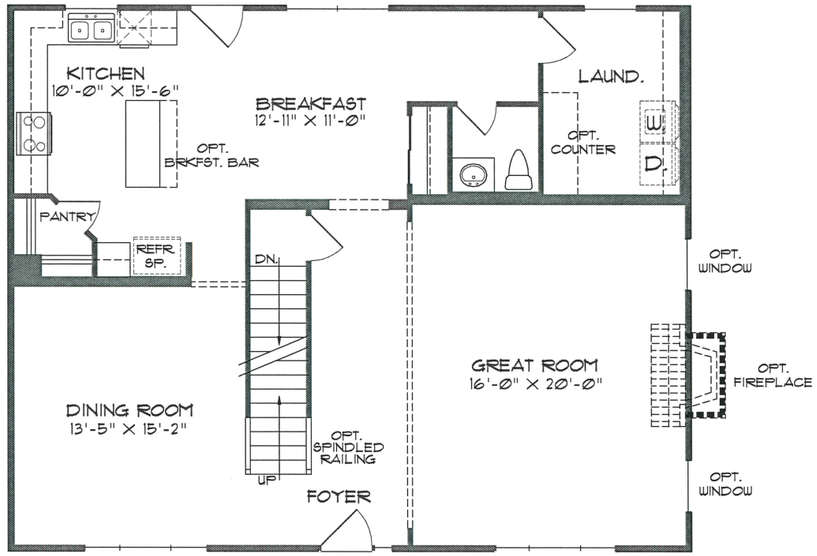


## 1ST FLOOR PLAN

W/ BASEMENT GARAGE

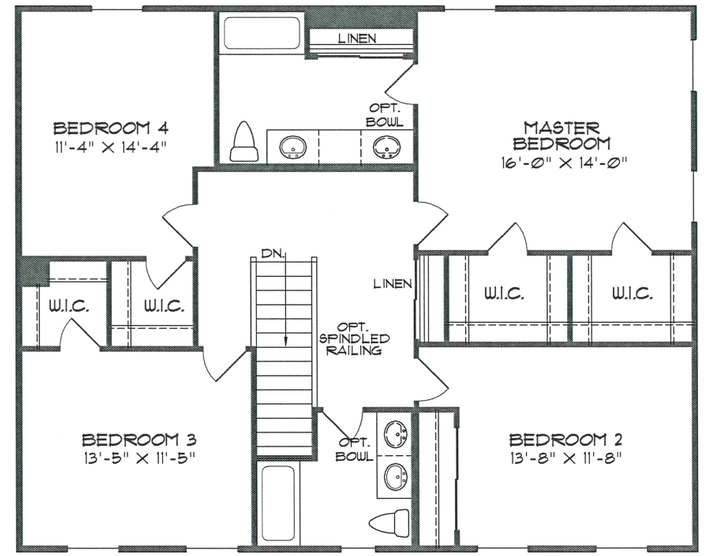


## 2ND FLOOR PLAN

OPT. 4 BEDROOM

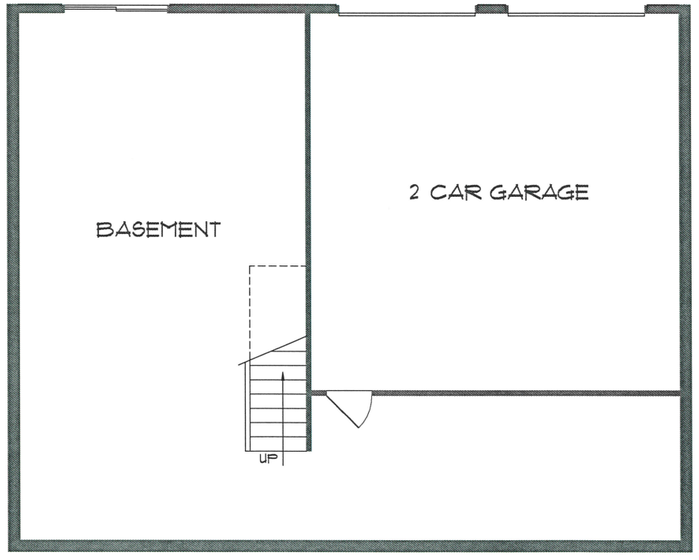


## LOWER LEVEL PLAN

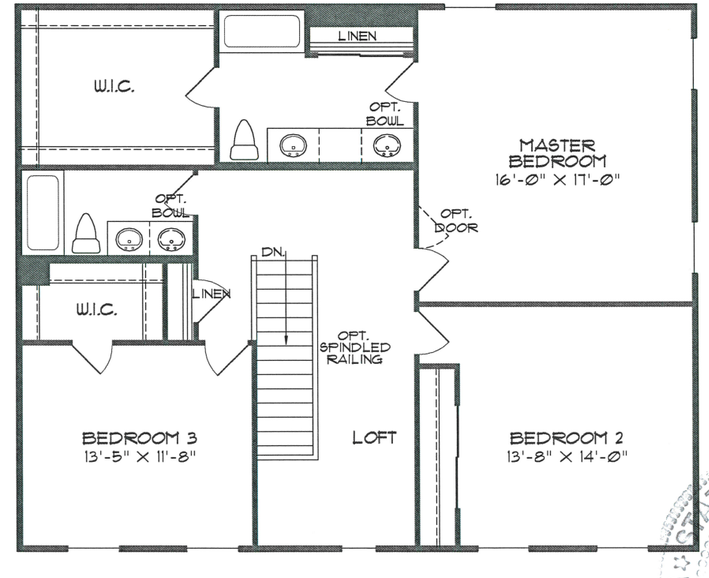


## 2ND FLOOR PLAN

3 BEDROOM

7.15.15

STATE OF MISSOURI
BARRY LORE GIANTZ
NUMBER A-5743
REGISTERED ARCHITECT

McBride and Son Homes Architecture, LLC
© all rights reserved by McBride & Son Architecture, LLC ("MBA")
Missouri State Certificate of Authority #: A-2014036255

This drawing and the architectural works depicted are the sole property of MBA and may not be constructed upon, used, duplicated, or reproduced in any manner without prior express written consent, nor consent or authorization is given to utilize this drawing or the architectural works in any way, including, without limitation, engineering, building or other permits, construction, and the sale or rental of the works, or should be replied free any party's revision of the drawing in any form. Consent or authorization to utilize the drawing and the architectural works may only be given in a separate writing signed by an authorized agent of MBA.

The architect's seal affixed to this sheet indicates that the professional architect whose name appears in the seal either prepared or directed the preparation of the design and architectural work contained in the drawing, specifications, drawings or documents that do not contain the seal were not prepared by or the responsibility of the professional architect whose name appears in the seal affixed to the sheet, and are expressly disclaimed.

PLAN 4

CHERRY HILLS

McBRIDE & SON HOMES
"A Company Owned by it's Employees"

McBRIDE & SON ARCHITECTURE LLC
16091 Swingley Ridge Road, Suite 300
Chesterfield, MO 63017
phone: 636-537-2000
www.mcbridehomes.com

Barry L. Giantz, AIA, Architect
MO# A-5743

COMPUTER DWG.

JOB NO.

DATE

SHEET REV.

OF

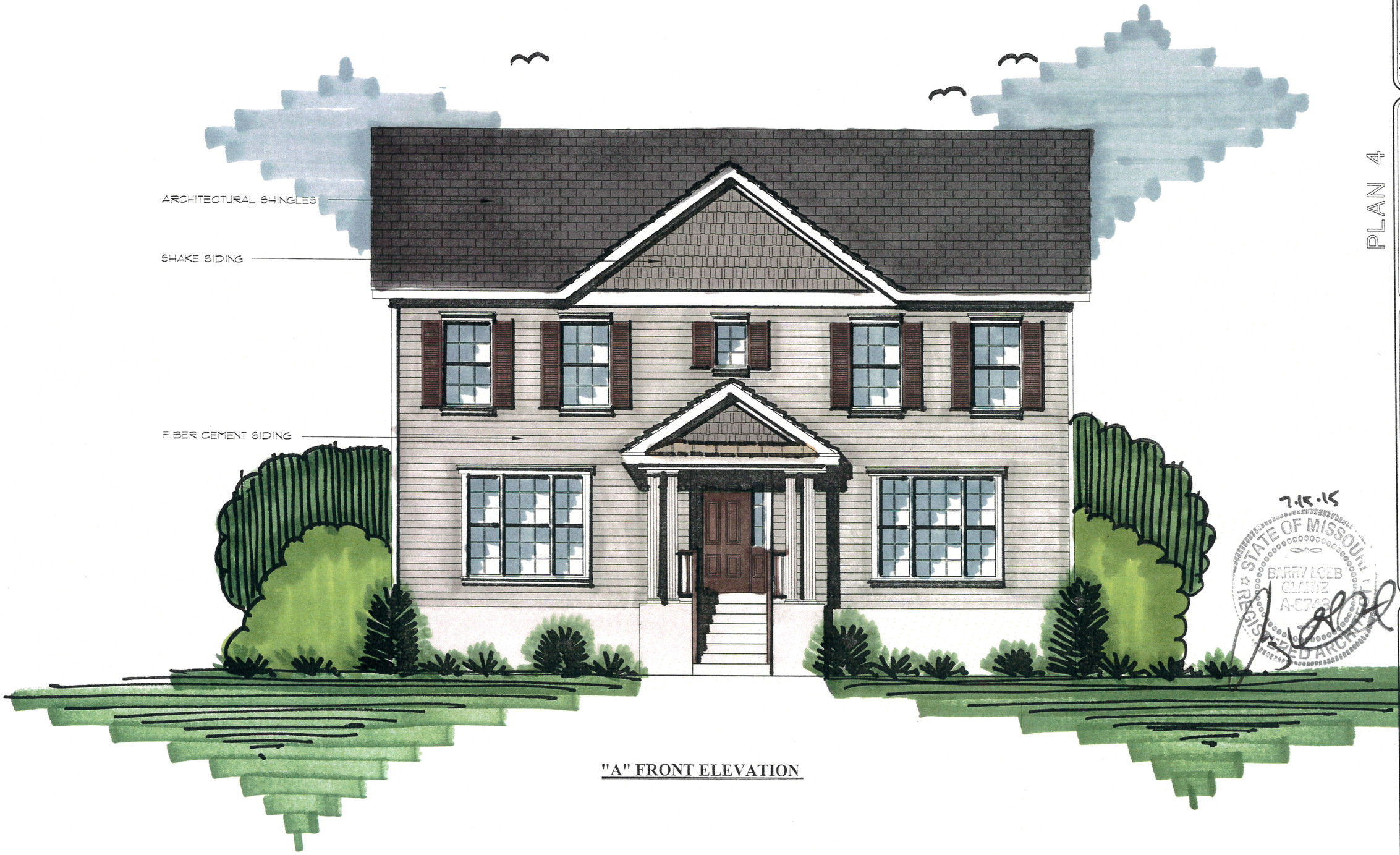


"A" FRONT ELEVATION

7.15.15

STATE OF MISSOURI
BARRY LOEB
GLANTZ
A-5743
REGISTERED ARCHITECT

PLAN 4

CHERRY HILLS

McBRIDE & SON HOMES
"A Company Owned by it's Employees"

McBRIDE & SON ARCHITECTURE LLC
16091 Swingley Ridge Road, Suite 300
Chesterfield, MO 63017
phone (636) 531-2000
www.mcbridehomes.com

COMPUTER DWG.

GLANTZ JOB NO.

DATE

SHEET REV.

OF

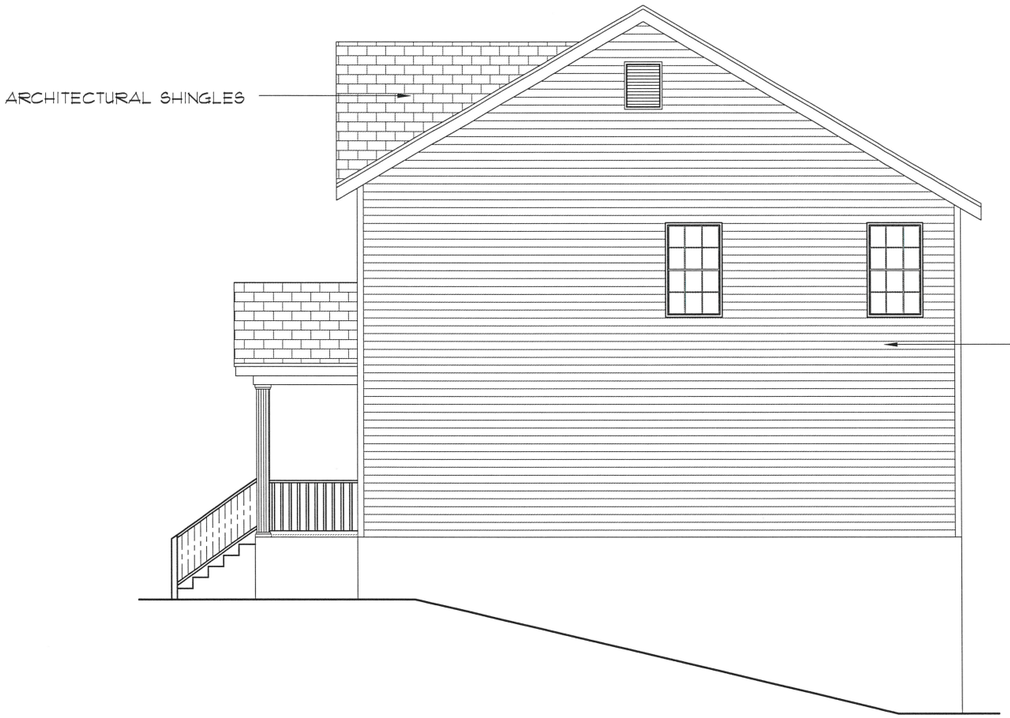


"A" RIGHT ELEVATION

"A" REAR ELEVATION

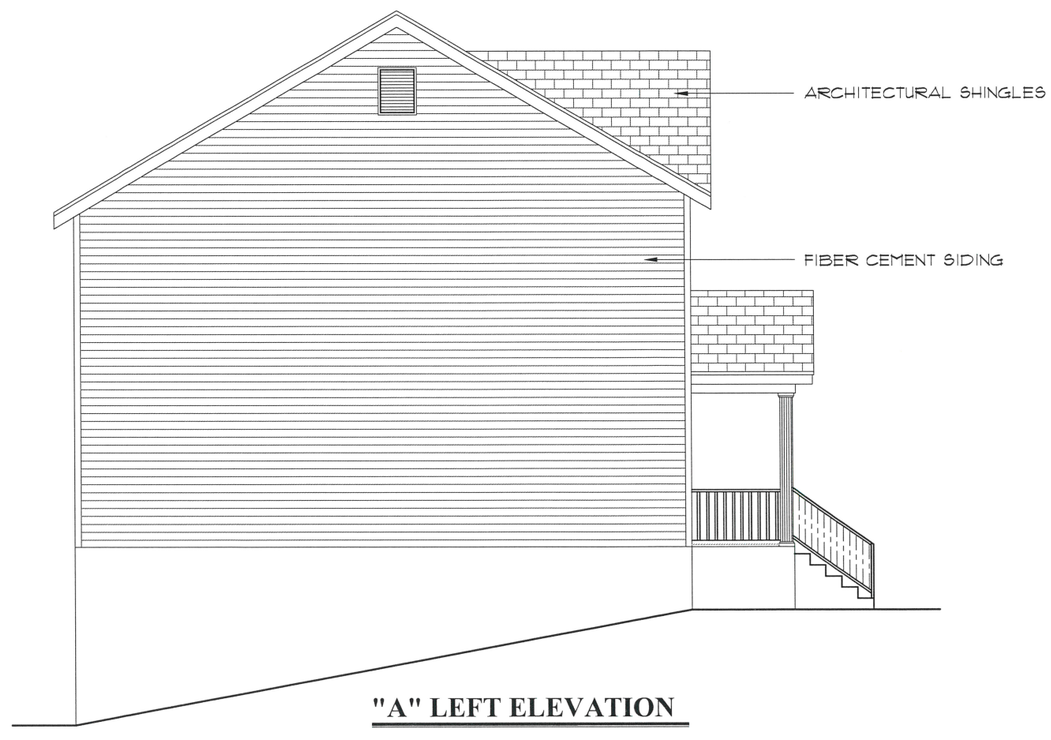


"A" LEFT ELEVATION

McBride and Son Homes Architecture, LLC
© all rights reserved by McBride & Son Architecture, LLC ("MBA")

This drawing and the architectural works depicted are the sole property of MBA and may not be constructed, used, altered, modified, incorporated into other design works, reproduced or disseminated without MBA's express written consent. No consent or authorization is given to utilize this drawing or the architectural works in any way, including, without limitation, constructing, in whole or in part, any structure depicted in the architectural works, or should be replied from any party's receipt of this drawing in any form. Consent or authorization to utilize this drawing and the architectural works may only be given in a separate writing signed by an authorized agent of MBA.

The architect's seal affixed to this sheet indicates that the professional architect whose name appears in the seal either prepared or directed the preparation of the design and architectural work depicted on this sheet. Any other drawings or documents that do not exhibit this seal were not prepared by or the responsibility of the professional architect whose name appears in the seal affixed to this sheet and are expressly disclaimed.

PLAN 4

CHERRY HILLS

McBRIDE & SON HOMES
"A Company Owned by it's Employees"

McBRIDE & SON ARCHITECTURE LLC
16091 Swingley Ridge Road, Suite 300
Chesterfield, MO 63017
phone (636) 531-2000
www.mcbridehomes.com

7.15.15

STATE OF MISSOURI
BARRY LOEB
GLANTZ
A-5223
REGISTERED ARCHITECT

COMPUTER DWG.

GLANTZ JOB NO.

DATE

SHEET REV.

OF

"A" RIGHT ELEVATION

"A" REAR ELEVATION

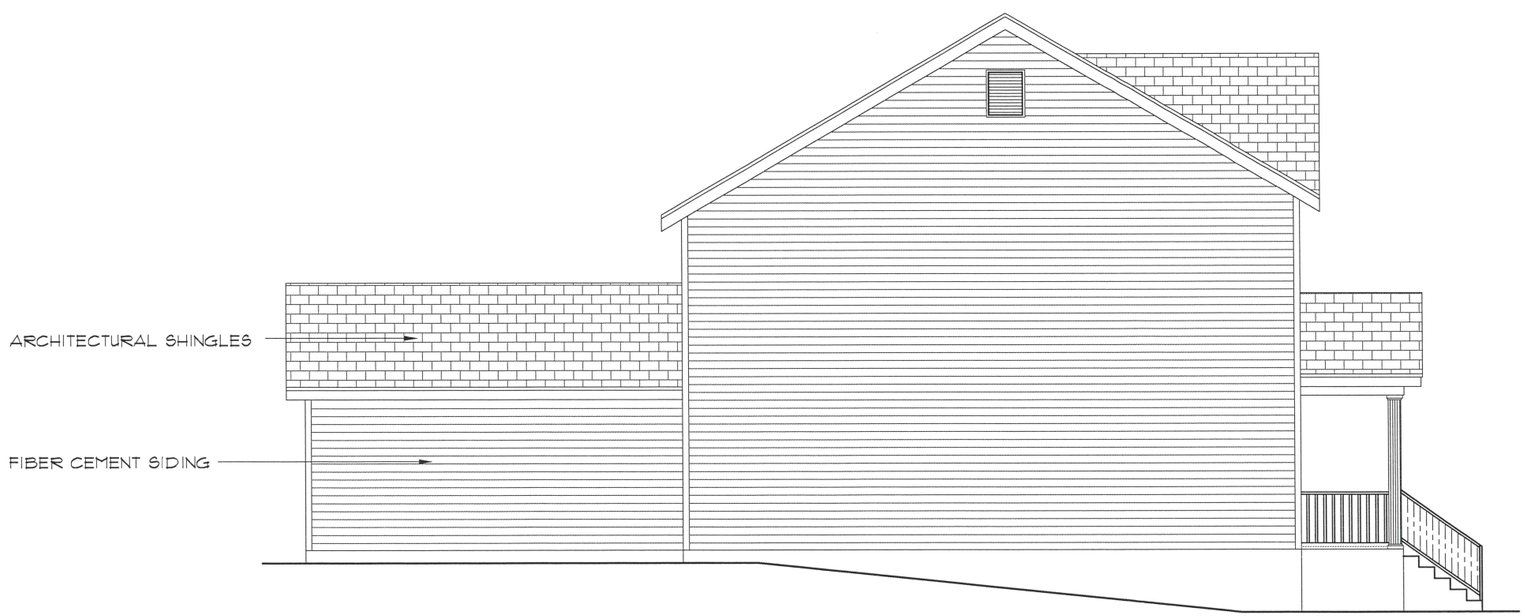


"A" LEFT ELEVATION

7.15.14

STATE OF MISSOURI
DARRY LOEB
GLANTZ
A-5743
REGISTERED ARCHITECT

McBride and Son Homes Architecture, LLC
© all rights reserved by McBride & Son Architecture, LLC ("MSA")

This drawing and the architectural works depicted are the sole property of MSA and may not be constructed, used, altered, modified, incorporated into other design works, reproduced or disseminated without MSA's express written consent. No consent or authorization is given to utilize this drawing or the architectural works in any way, including, without limitation, constructing, in whole or in part, any structure depicted in the architectural works, or should be replied from any party's receipt of this drawing in any form. Consent or authorization to utilize this drawing and the architectural works may only be given in a separate writing signed by an authorized agent of MSA.

The architect's seal affixed to this sheet indicates that the professional architect whose name appears in the seal either prepared or directed the preparation of the design and architectural work depicted on this sheet. Any other drawings or documents that do not exhibit this seal were not prepared by or the responsibility of the professional architect whose name appears in the seal affixed to this sheet and are expressly disclaimed.

PLAN 4

CHERRY HILLS

McBRIDE & SON HOMES
"A Company Owned by it's Employees"

McBRIDE & SON ARCHITECTURE LLC
16051 Swingley Ridge Road, Suite 300
Chesterfield, MO 63017
phone (636) 537-2000
www.mcbridehomes.com

COMPUTER DWG.

GLANTZ JOB NO.

DATE

SHEET REV.

OF

"B" FRONT ELEVATION

7.15.15

STATE OF MISSOURI
BARRY LEEB
GLANTZ
A-5
REGISTERED ARCHITECT

McBride and Son Homes Architecture, LLC
© all rights reserved by McBride & Son Architecture, LLC ("MSA")

The drawing and the architectural works described are the sole property of MSA and may not be constructed, used, altered, modified, incorporated into other design works, reproduced or disseminated without MSA's express written consent. No consent or authorization is given to utilize the drawing or the architectural works in any way, including without limitation, constructing, in whole or in part, any structure described in the architectural works, or should the replicat from any partial reception of the drawing in any form. Consent or authorization to utilize the drawing and the architectural works may only be given in a separate writing signed by an authorized agent of MSA.

The architect's seal affixed to this sheet indicates that the professional architect shows new appears in the seal either prepared or directed the preparation of the design and architectural work described in the sheet, any other drawings or documents that do not contain the seal were not prepared by or the responsibility of the professional architect shows new appears in the seal affixed to this sheet and are expressly disclaimed.

PLAN 4

CHERRY HILLS

McBRIDE & SON HOMES
"A Company Owned by it's Employees"

McBRIDE & SON ARCHITECTURE LLC
16091 Swingley Ridge Road, Suite 300
Chesterfield, MO 63017
phone (636) 531-2000
www.mcbridehomes.com

COMPUTER DWG.

GLANTZ JOB NO.

DATE

SHEET REV.

OF

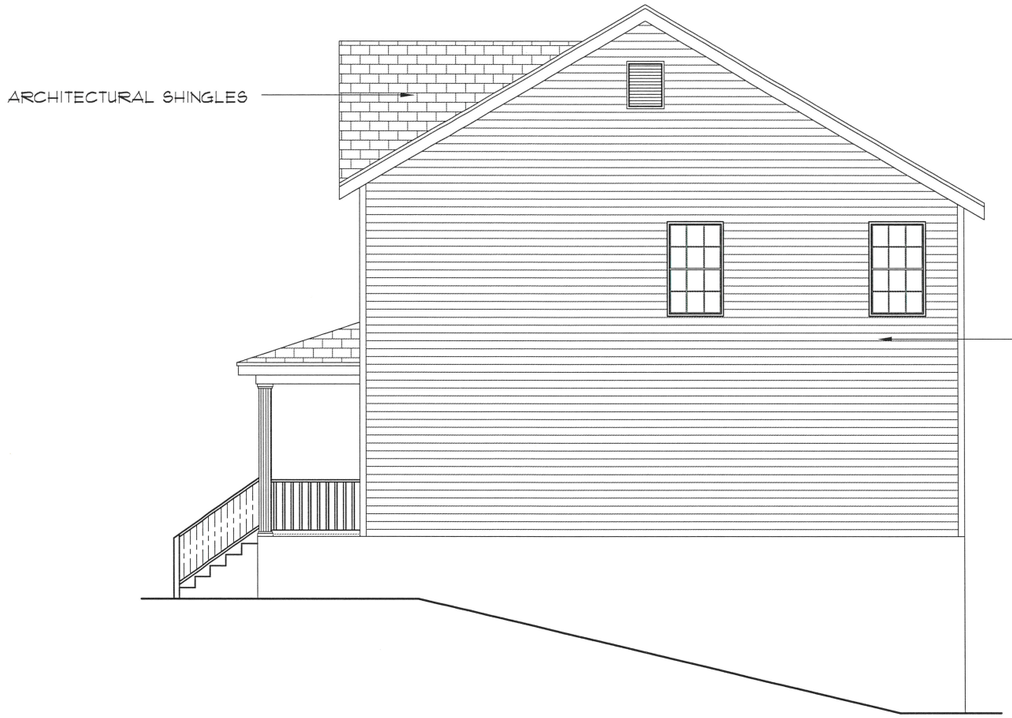


"B" RIGHT ELEVATION

"B" REAR ELEVATION

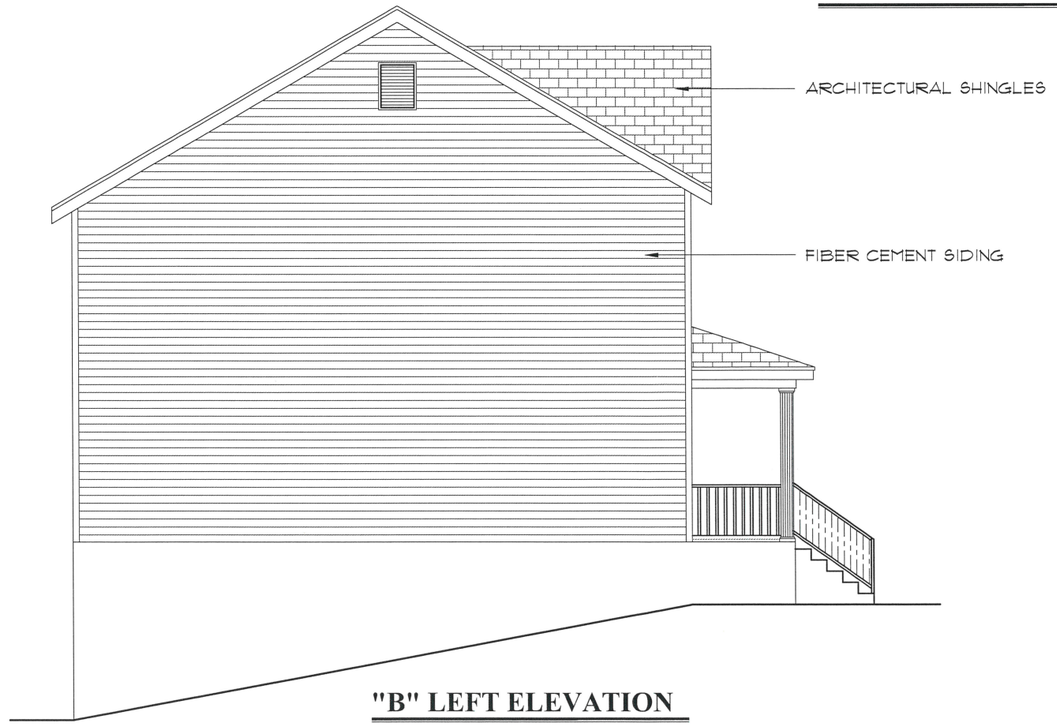


"B" LEFT ELEVATION

7.15.15

STATE OF MISSOURI
DARRY LOEB
GLANTZ
REGISTERED ARCHITECT

McBride and Son Homes Architecture, LLC
© all rights reserved by McBride & Son Architecture, LLC ("MBA")

This drawing and the architectural works depicted are the sole property of MBA and may not be constructed, used, altered, modified, incorporated into other design works, reproduced or disseminated without MBA's express written consent. No consent or authorization is given to utilize this drawing or the architectural works in any way, including, without limitation, constructing, in whole or in part, any structure depicted in the architectural works, or should be replied from any party's receipt of this drawing in any form. Consent or authorization to utilize this drawing and the architectural works may only be given in a separate writing signed by an authorized agent of MBA.

The architect's seal affixed to this sheet indicates that the professional architect whose name appears in the seal either prepared or directed the preparation of the design and architectural work depicted on this sheet. Any other drawings or documents that do not exhibit the seal were not prepared by or the responsibility of the professional architect whose name appears in the seal affixed to this sheet and are expressly disclaimed.

PLAN 4

CHERRY HILLS

McBRIDE & SON HOMES
"A Company Owned by it's Employees"

McBRIDE & SON ARCHITECTURE LLC
16091 Swingley Ridge Road, Suite 300
Chesterfield, MO 63017
phone (636) 537-2000
www.mcbridehomes.com

COMPUTER DWG.

GLANTZ JOB NO.

DATE

SHEET REV.

OF

"B" RIGHT ELEVATION

"B" REAR ELEVATION

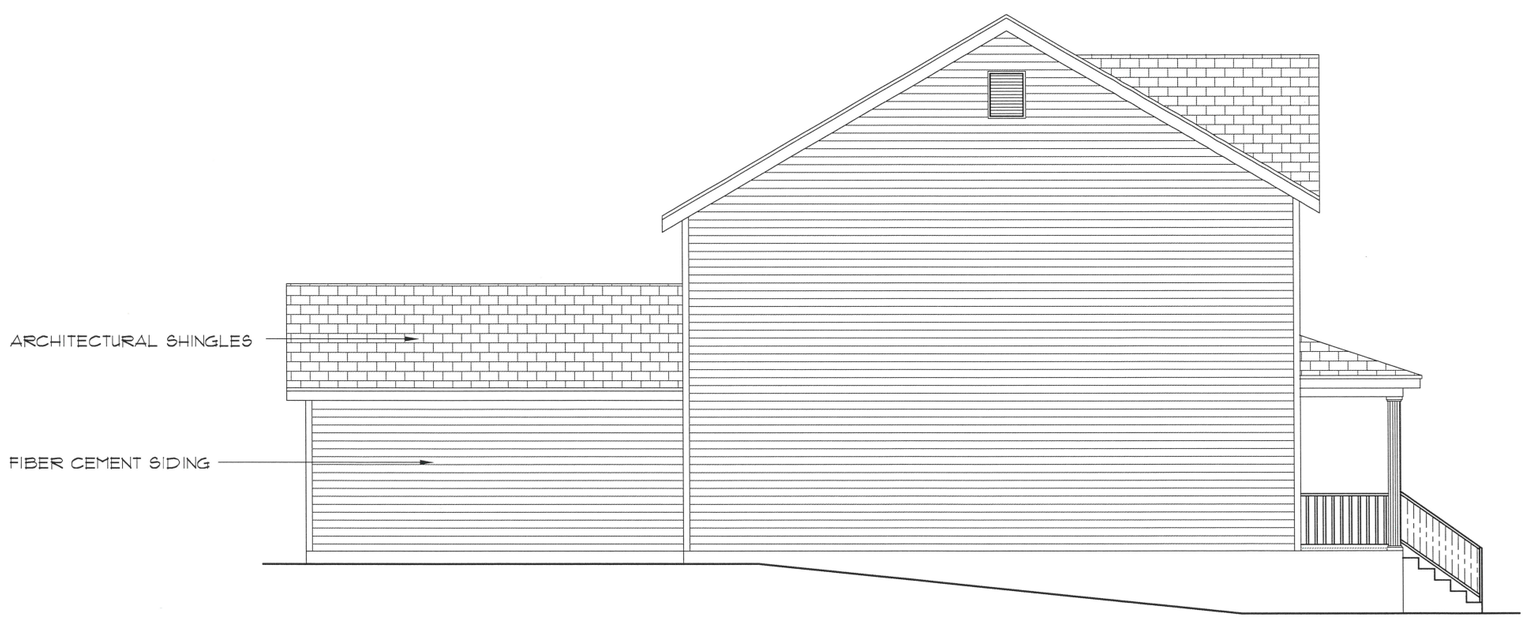


"B" LEFT ELEVATION

McBride and Son Homes Architecture, LLC
© all rights reserved by McBride & Son Architecture, LLC ("MSA")

This drawing and the architectural works depicted are the sole property of MSA and may not be constructed, used, altered, modified, incorporated into other design works, reproduced or disseminated without MSA's express written consent. No consent or authorization is given to utilize this drawing or the architectural works in any way, including, without limitation, constructing, in whole or in part, any structure depicted in the architectural works, or should be replied from any party's receipt of this drawing in any form. Consent or authorization to utilize this drawing and the architectural works may only be given in a separate writing signed by an authorized agent of MSA.

The architect's seal affixed to this sheet indicates that the professional architect whose name appears in the seal either prepared or directed the preparation of the design and architectural work, depicted on this sheet. Any other drawings or documents that do not exhibit this seal were not prepared by or the responsibility of the professional architect whose name appears in the seal affixed to this sheet and are expressly disclaimed.

PLAN 4

CHERRY HILLS

McBRIDE & SON HOMES
"A Company Owned by it's Employees"

McBRIDE & SON ARCHITECTURE LLC
16091 Swingley Ridge Road, Suite 300
Chesterfield, MO 63017
phone (636) 537-2000
www.mcbridehomes.com

COMPUTER DWG.

GLANTZ JOB NO.

DATE

SHEET REV.

OF

"C" FRONT ELEVATION

7.15.15

STATE OF MISSOURI
BARRY LEED GLANTZ
A-2744
REGISTERED ARCHITECT

McBride and Son Homes Architecture, LLC
© all rights reserved by McBride & Son Architecture, LLC ("MSA")

The drawing and the architectural works depicted are the sole property of MSA and may not be constructed, used, altered, modified, incorporated into other design works, reproduced or disseminated without MSA's express written consent. No consent or authorization is given to utilize the drawing or the architectural works in any way, including without limitation, constructing, in whole or in part, any structure depicted in the architectural works, or should be limited from any party's receipt of the drawing in any form. Consent or authorization to utilize the drawing and the architectural works may only be given in a separate writing signed by an authorized agent of MSA.

The architect's seal affixed to the sheet indicates that the professional architect shows new appears in the seal either prepared or directed the preparation of the design and architectural work depicted on the sheet. Any other drawings or documents that do not contain the seal were not prepared by or the responsibility of the professional architect shows new appears in the seal affixed to the sheet and are expressly disclaimed.

PLAN 4

CHERRY HILLS

McBRIDE & SON HOMES
"A Company Owned by it's Employees"

McBRIDE & SON ARCHITECTURE LLC
16091 Swingley Ridge Road, Suite 3000
Chesterfield, MO 63017
phone (636) 531-2000
www.mcbridehomes.com

COMPUTER DWG.

GLANTZ JOB NO.

DATE

SHEET REV.

OF

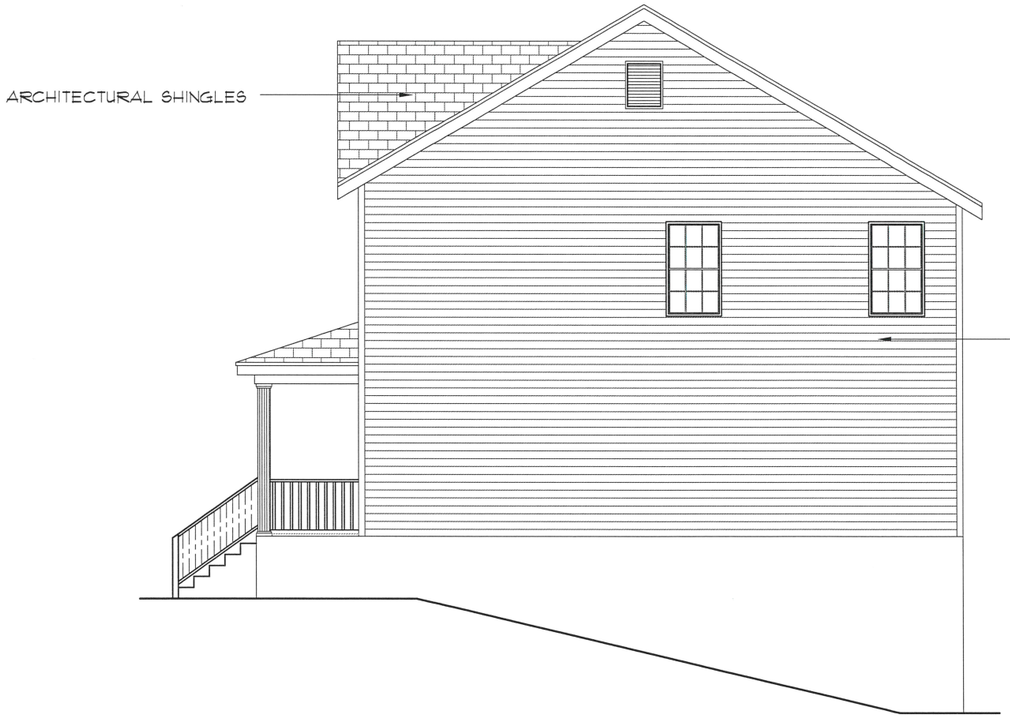


"C" RIGHT ELEVATION

"C" REAR ELEVATION

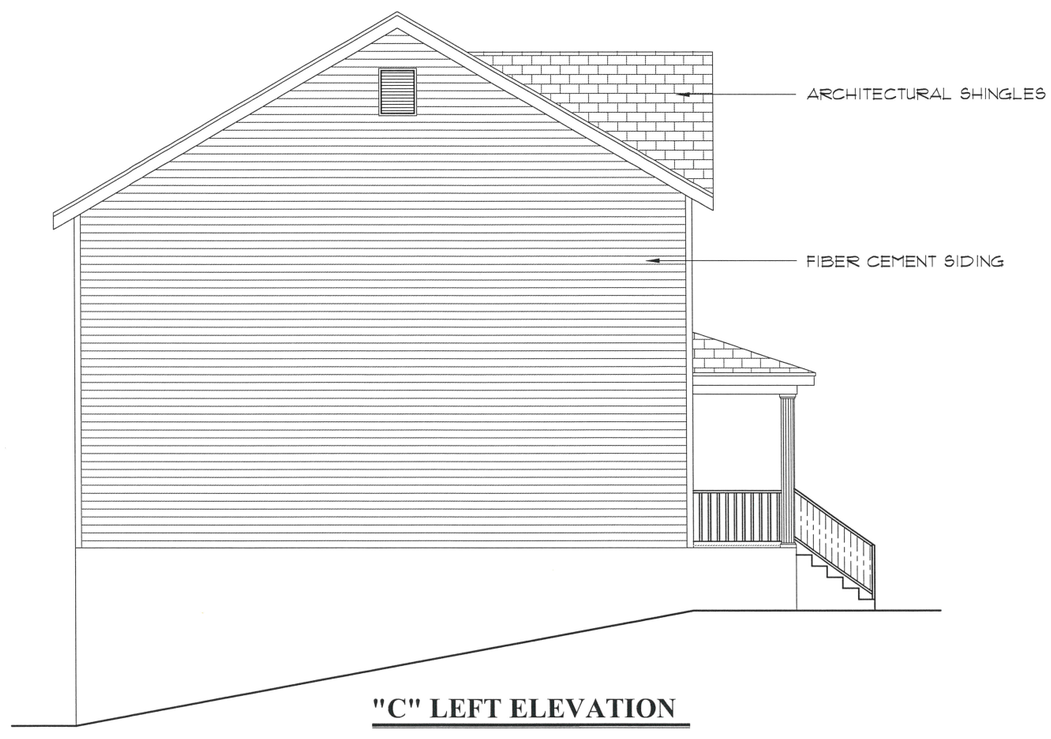


"C" LEFT ELEVATION

7.15.15

STATE OF MISSOURI
DARRY LOEB
GLANTZ
A-5
REGISTERED ARCHITECT

PLAN 4

CHERRY HILLS

McBride and Son Homes Architecture, LLC

© all rights reserved by McBride & Son Architecture, LLC ("MSA")

This drawing and the architectural works depicted are the sole property of MSA and may not be constructed, used, altered, modified, incorporated into other design works, reproduced or disseminated without MSA's express written consent. No consent or authorization is given to utilize this drawing or the architectural works in any way, including, without limitation, constructing, in whole or in part, any structure depicted in the architectural works, or should be replied from any party's receipt of this drawing in any form. Consent or authorization to utilize this drawing and the architectural works may only be given in a separate writing signed by an authorized agent of MSA.

The architect's seal affixed to this sheet indicates that the professional architect whose name appears in the seal either prepared or directed the preparation of the design and architectural work depicted on this sheet. Any other drawings or documents that do not exhibit this seal were not prepared by or the responsibility of the professional architect whose name appears in the seal affixed to this sheet and are expressly disclaimed.

McBRIDE & SON HOMES
"A Company Owned by it's Employees"

McBRIDE & SON ARCHITECTURE LLC
16091 Swingley Ridge Road, Suite 300
Chesterfield, MO 63017
phone (636) 531-2000
www.mcbridehomes.com

COMPUTER DWG.

GLANTZ JOB NO.

DATE

SHEET REV.

OF

"C" RIGHT ELEVATION

"C" REAR ELEVATION

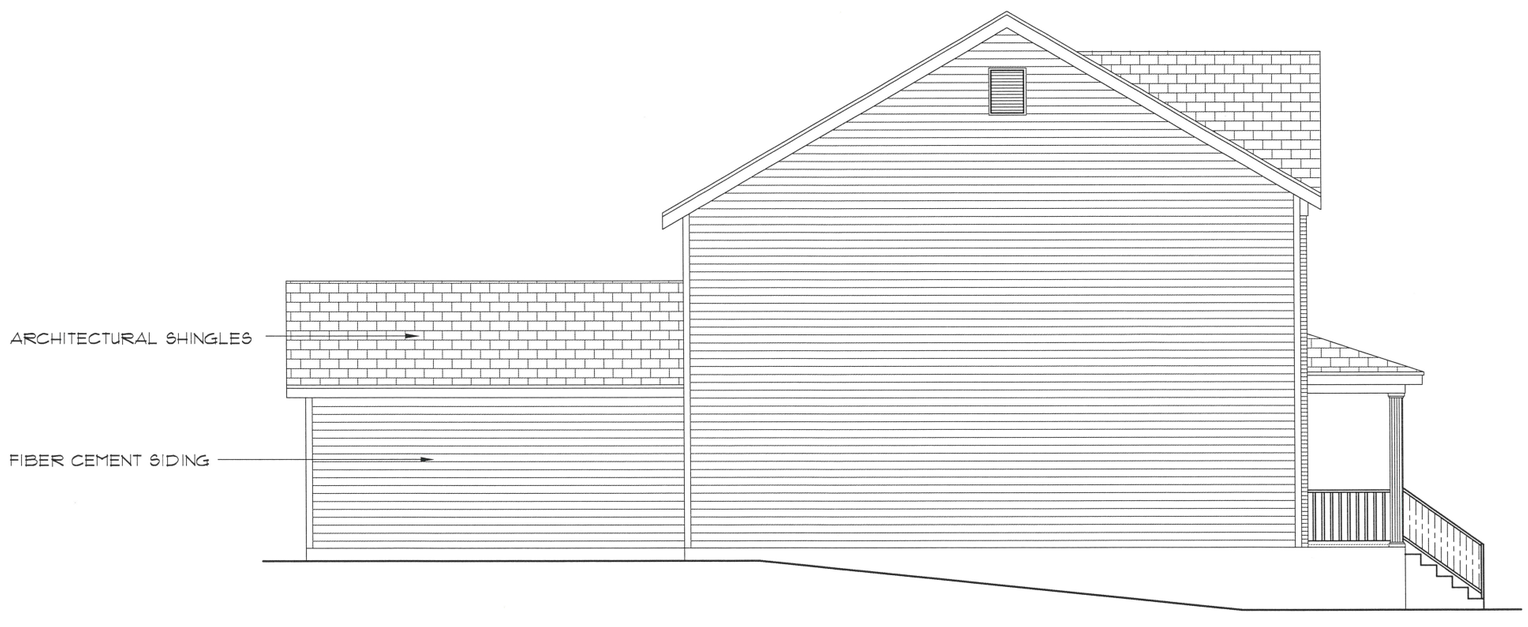


"C" LEFT ELEVATION

7.15.15

STATE OF MISSOURI
DARRY LOEB
GLANTZ
A-5
REGISTERED ARCHITECT

McBride and Son Homes Architecture, LLC
© all rights reserved by McBride & Son Architecture, LLC ("MSA")

This drawing and the architectural works depicted are the sole property of MSA and may not be constructed, used, altered, modified, incorporated into other design works, reproduced or disseminated without MSA's express written consent. No consent or authorization is given to utilize this drawing or the architectural works in any way including, without limitation, constructing, in whole or in part, any structure depicted in the architectural works, or should be replied from any party's reliance on this drawing in any form. Consent or authorization to utilize this drawing and the architectural works may only be given in a separate writing signed by an authorized agent of MSA.

The architect's seal affixed to this sheet indicates that the professional architect whose name appears in the seal either prepared or directed the preparation of the design and architectural work depicted on this sheet. Any other drawings or documents that do not exhibit this seal were not prepared by or the responsibility of the professional architect whose name appears in the seal affixed to this sheet and are expressly disclaimed.

PLAN 4

CHERRY HILLS

McBRIDE & SON HOMES
"A Company Owned by it's Employees"

McBRIDE & SON ARCHITECTURE LLC
16091 Swingley Ridge Road, Suite 300
Chesterfield, MO 63017
phone (636) 537-2000
www.mcbridehomes.com

COMPUTER DWG.

GLANTZ JOB NO.

DATE

SHEET REV.

OF